Tenor 1

# Summer Serenade

Commissioned by the Jazz Ambassadors of The U.S. Army Field Band for "The Legacy of Benny Carter"

Composed By Benny Carter
Arranged By John Clayton

4'35"

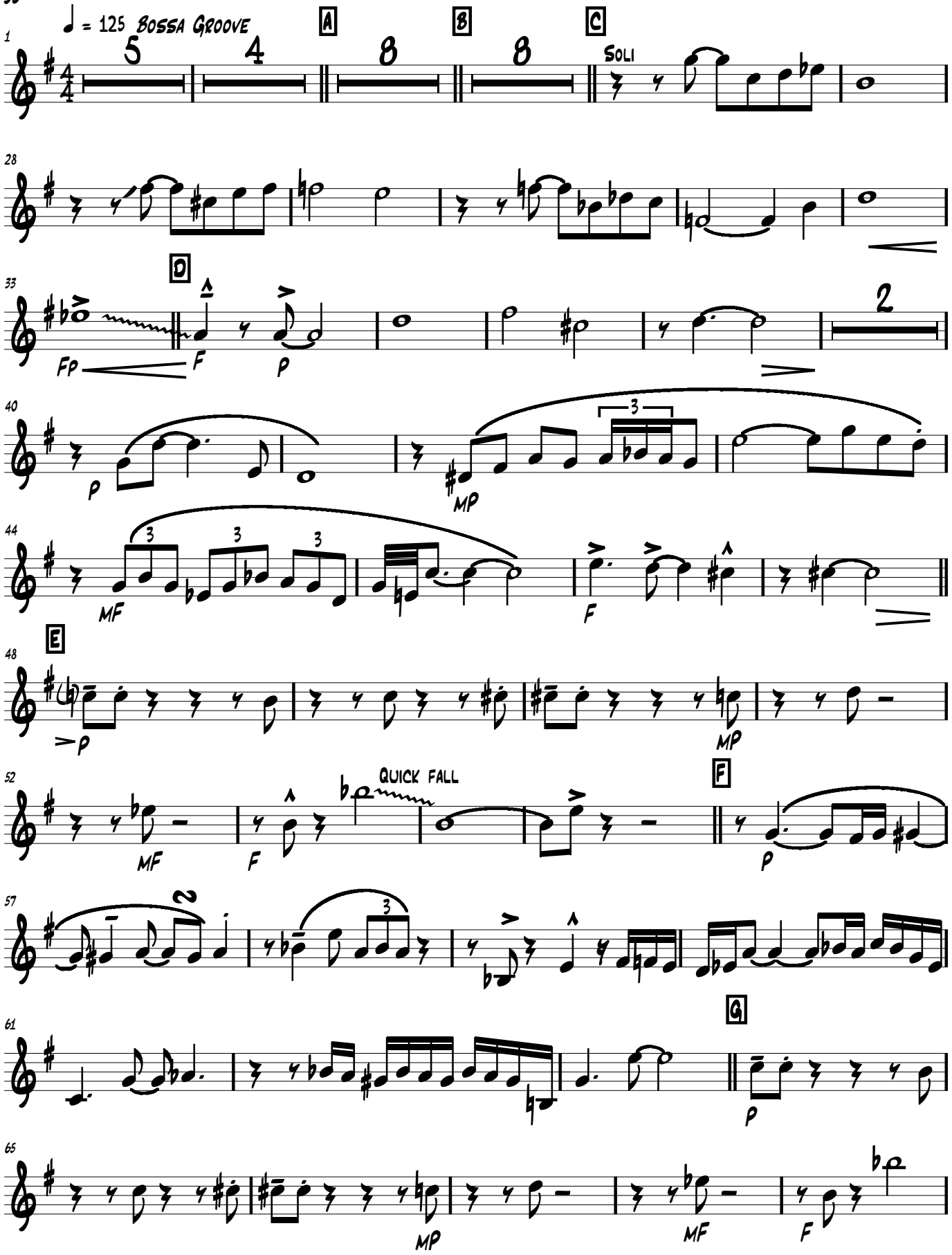


© Bee Cee Music

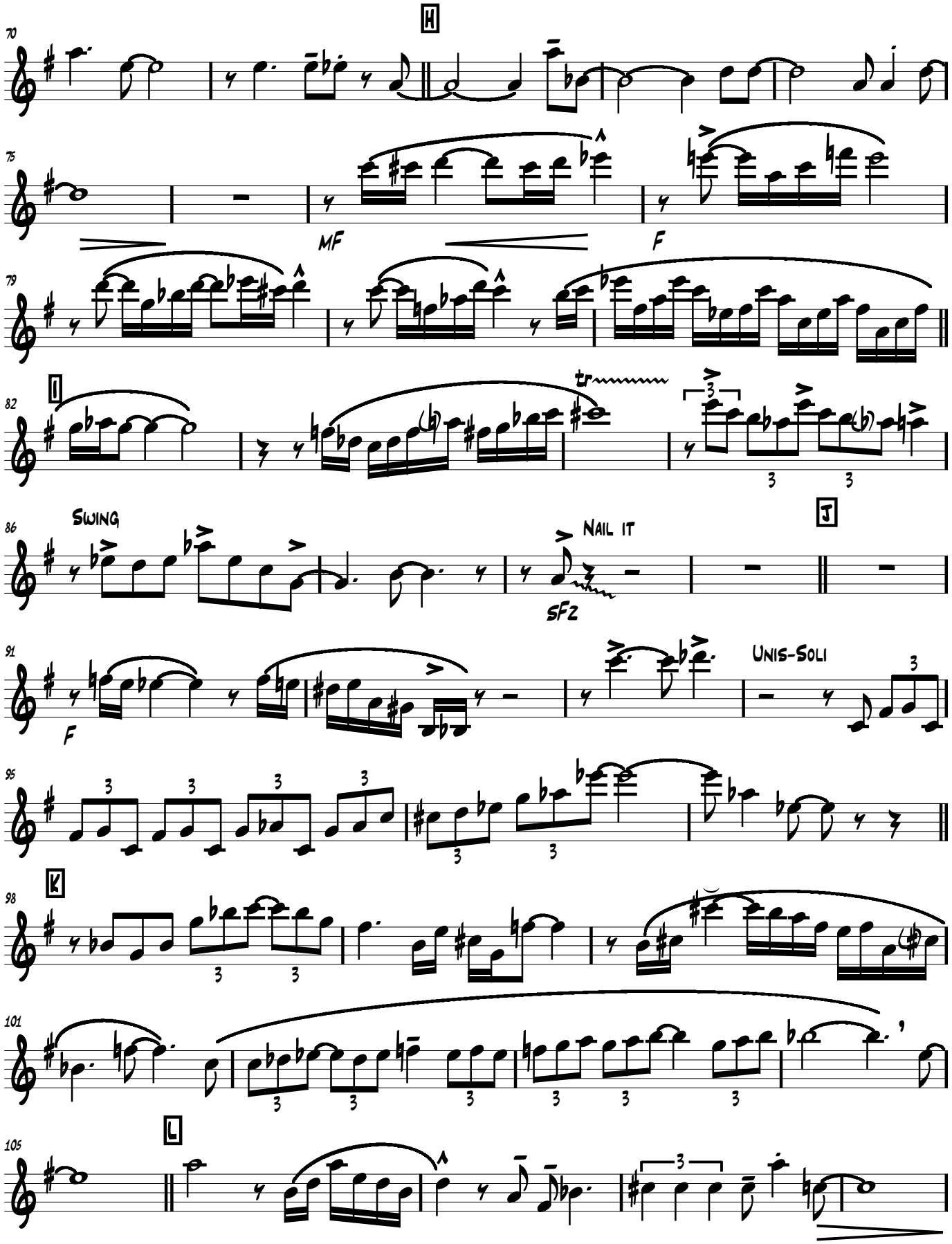
H
MF
F
I
tr
Swing
Nail it
SFZ
J
F
Unis-Soli
K
L

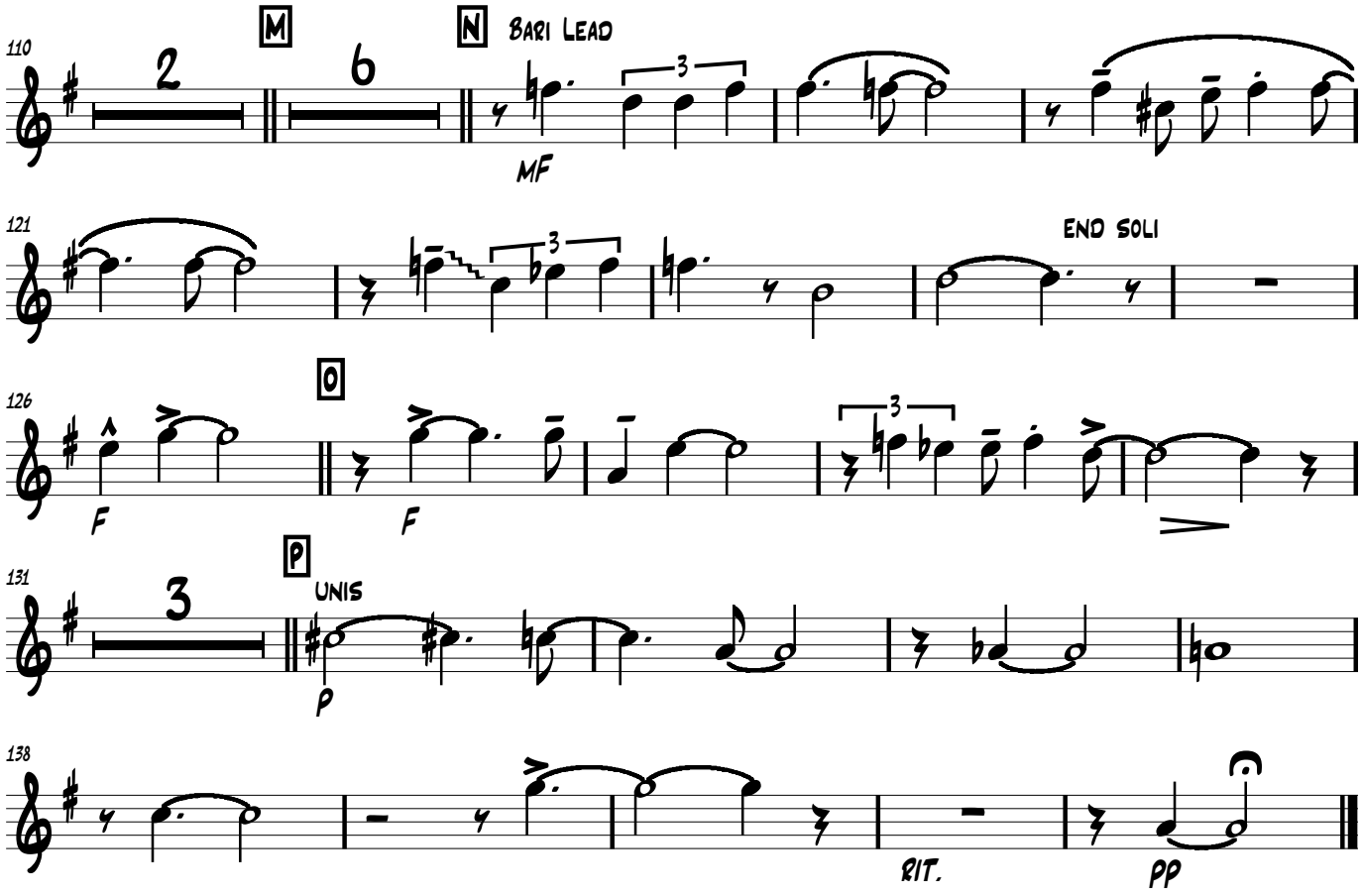
110
2
M
6
N
Bari Lead
MF
121
END SOLI
126
F
O
F
131
3
P
UNIS
P
138
RIT.
PP