Tenor 2

Summer Serenade

Commissioned by the Jazz Ambassadors of The U.S. Army Field Band for "The Legacy of Benny Carter"

Composed By Benny Carter
Arranged By John Clayton

4'35"

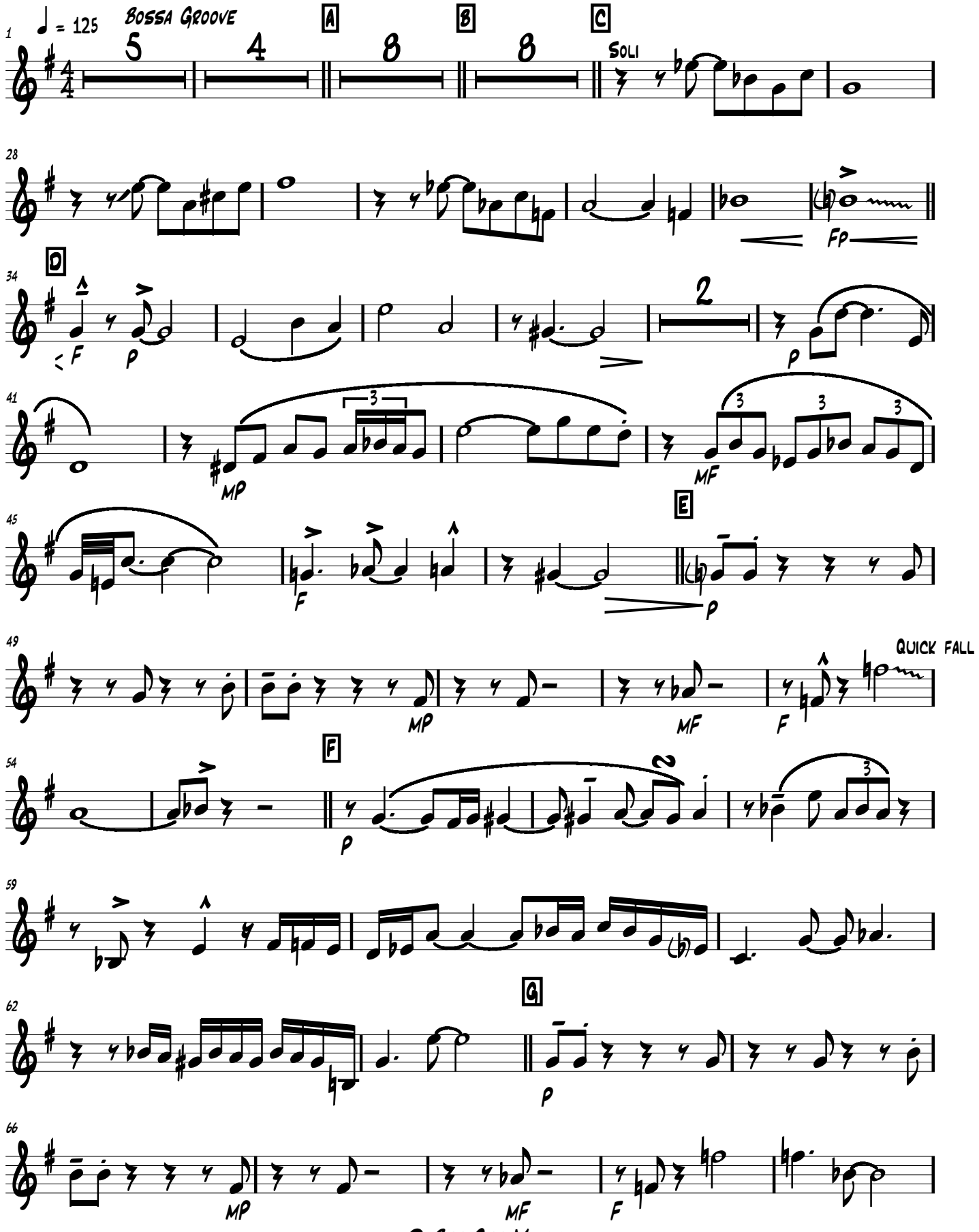

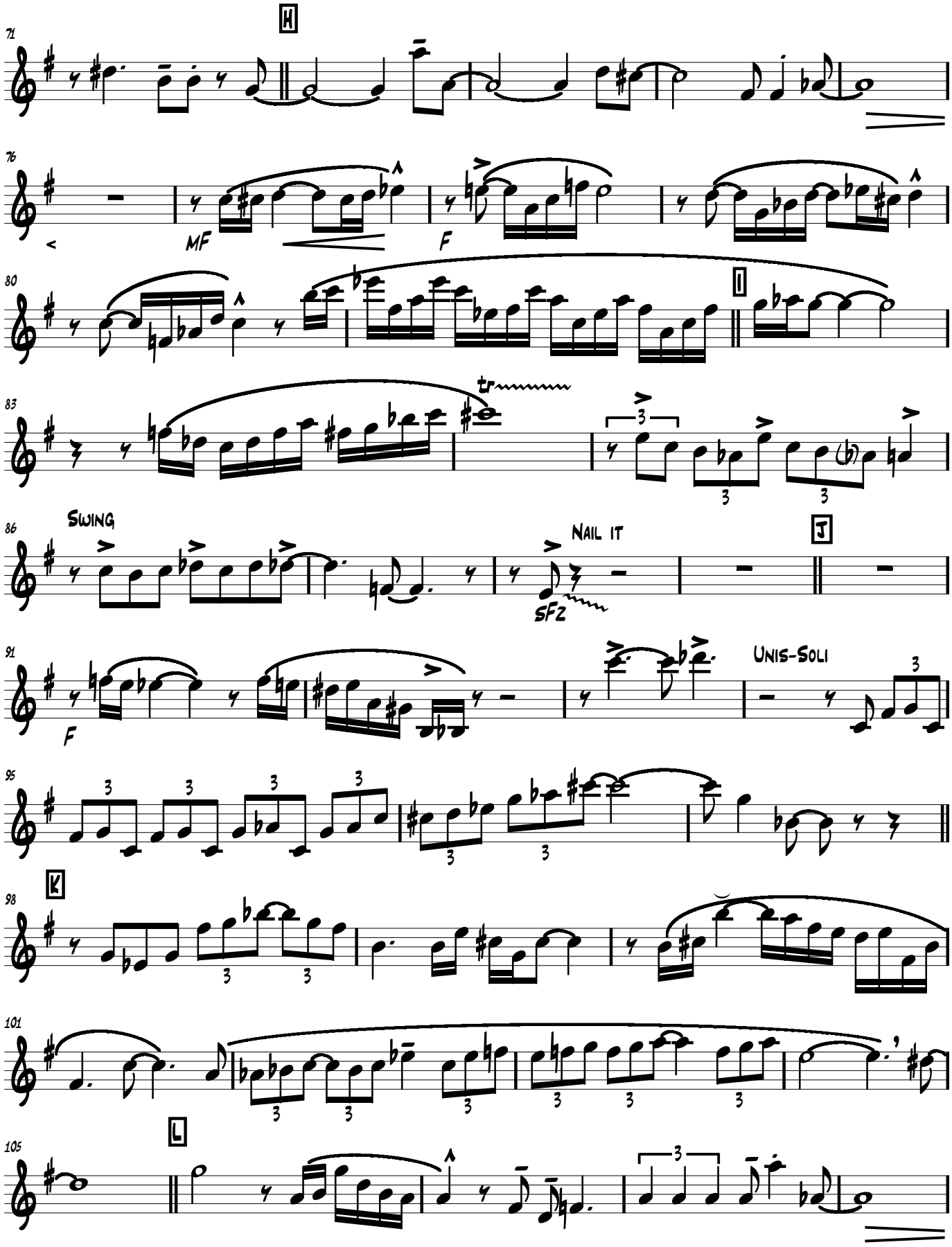
H
MF
F
I
Swing
Nail it
SFZ
J
F
Unis-Soli
K
L

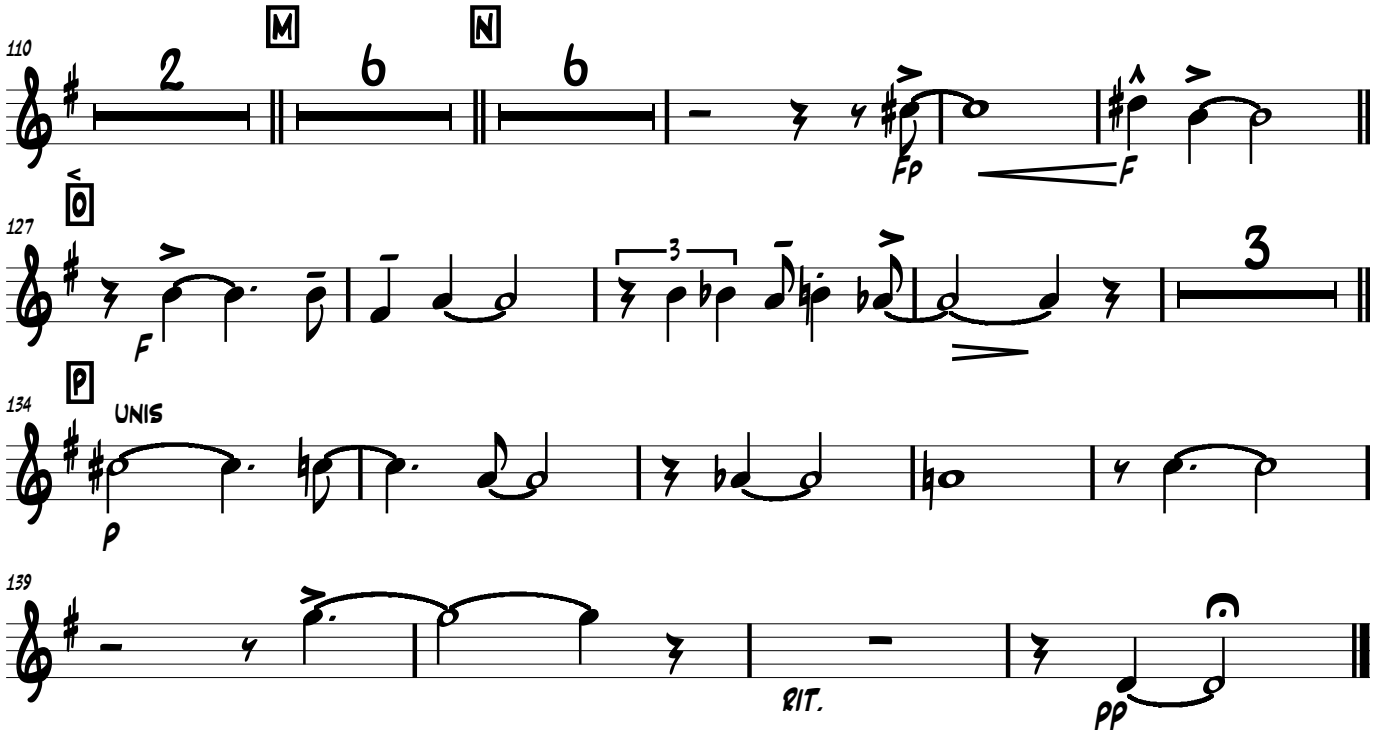
110
M
N
2
6
6
Fp
F
127
O
F
3
3
134
P
UNIS
p
139
rit.
pp