The United States Army Field Band presents:

Trombone: A Player's Guide
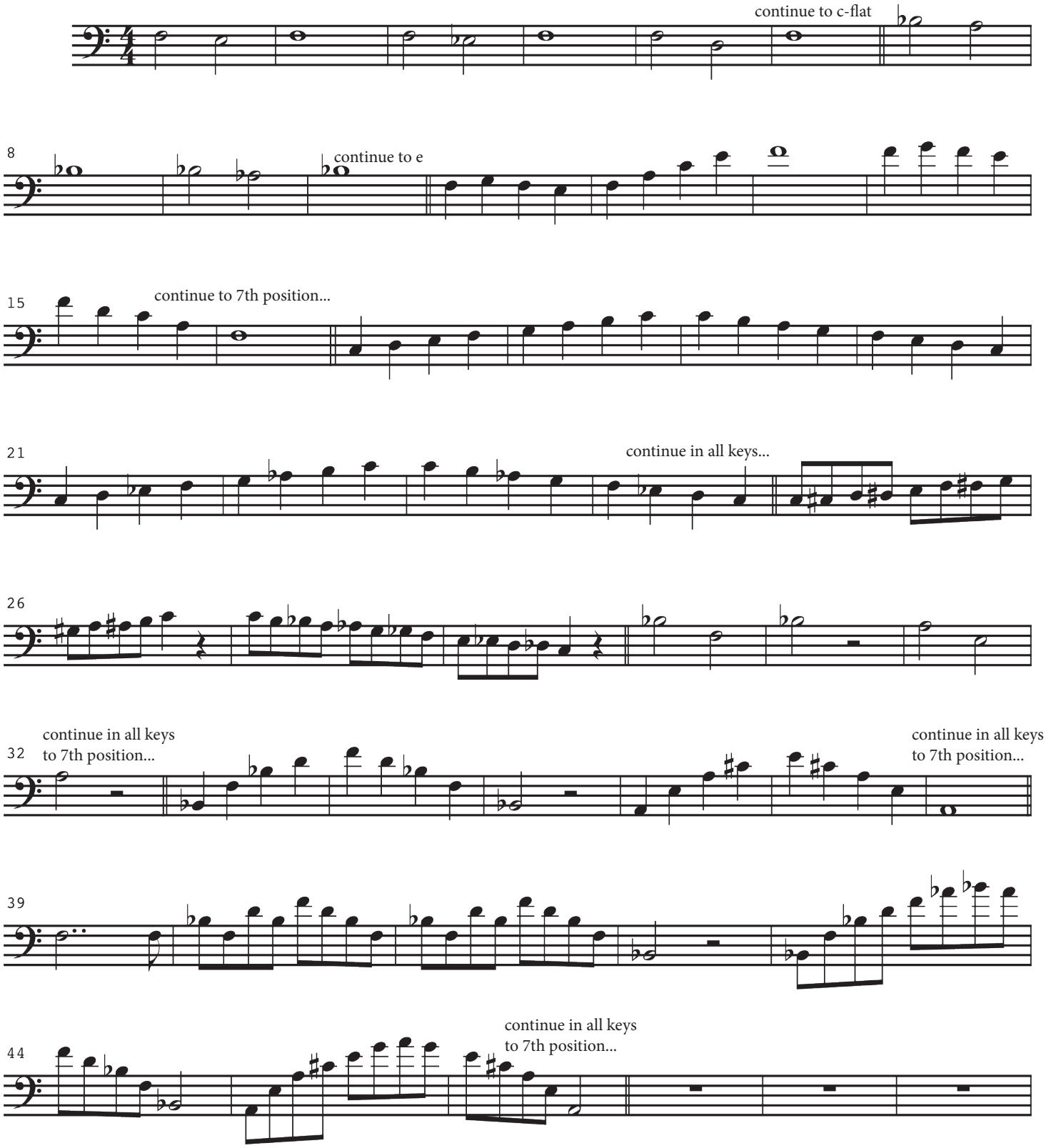
Warm-ups