Flute 2

March of The Army Field Band

For The U.S. Army Field Band
COL Thomas H. Palmatier, Commander, Conductor
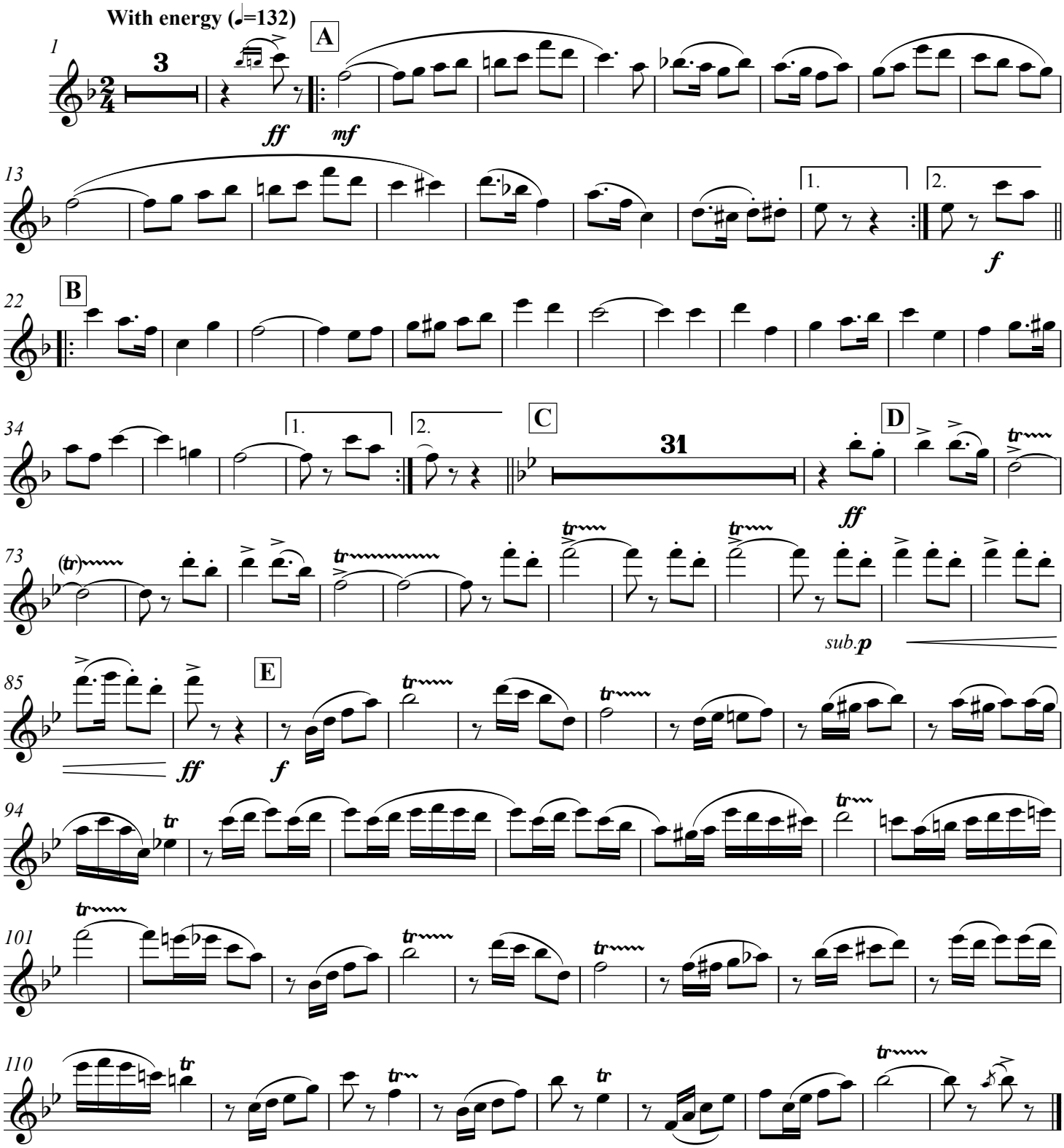
Music by SSG Adrian Hernandez