**Piccolo**

# March of The Army Field Band

For The U.S. Army Field Band
COL Thomas H. Palmatier, Commander, Conductor
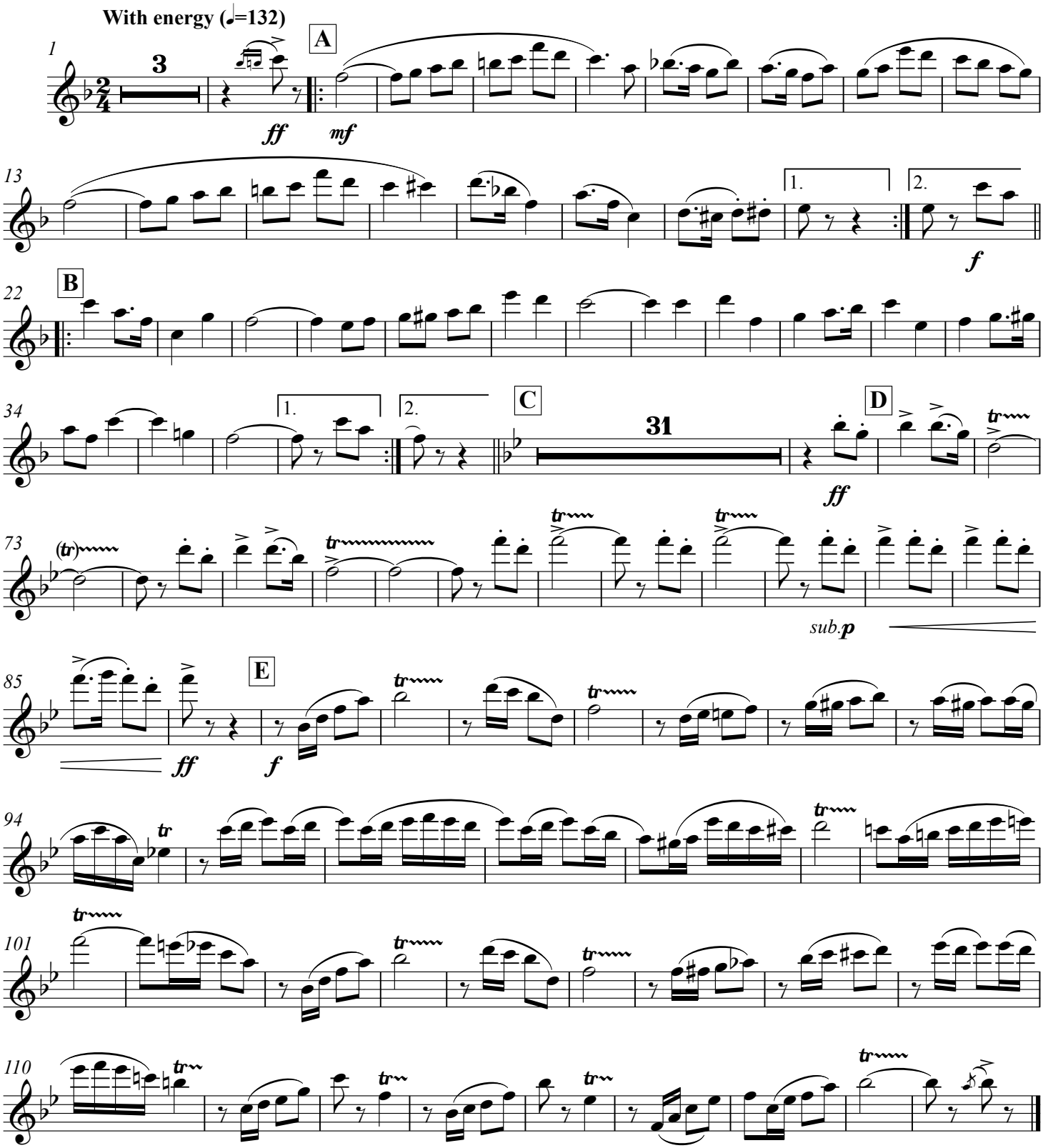
*Music by SSG Adrian Hernandez*