

BASS

## INFERNAL JAMNATION

LOPEZ

SHUFFLE ♩ = 122

F9sus4

E♭9sus4

D♭sus4

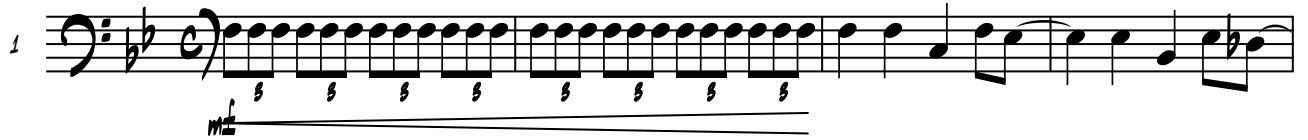

Bsus4

B♭9

[A]

B♭9

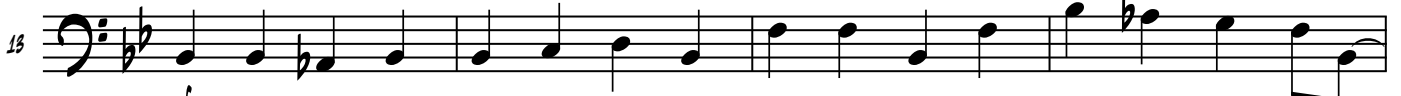

me

B♭9

B♭9 A9A♭9

A♭9

B♭9

B♭9 A9A♭9

A♭9

B♭7(#9)

B♭9

[B]

F13

E♭13

E♭13 E13

© 2011 by Jeff Lopez

This Arrangement © 2011 by Jeff Lopez

Reproduction and Public performance limited to Educational and Military Ensembles

All Other Rights Reserved. Used By Permission

www.jazzambassadors.com

# BASS P.2

## INFERNAL GAMINATION

33  $F_{13}$   $E\flat_{13}$   $E\flat_{13}$   $E_{13}$

37  $F_{13}$   $E\flat_9SUS4$   $D\flat_{SUS4}$   $B_{SUS4}$   $F7$   $\wedge$

41  $B\flat_9$

45  $\text{[C]}$   $B\flat_9$  GUITAR OR BARI SOLO

49  $B\flat_9$

53  $\text{[D]}$   $A\flat_9$   $B\flat_9$

57  $A\flat_9$   $B\flat_9$

61  $\text{[E]}$   $F_9$   $E\flat_9$

65  $F_9$   $E\flat_9$

**BASS P.3**

**F 95US4**

**F 95US4**

**F 95US4**

**F 95US4**

101

F9sus4

## BASS P.4

## INFERNAL GAMINATION

105 **[1]** TUTTI

109 **[2]**  $\sharp$

113  $\text{C}^9$   $\text{C}^9$   $\text{B}^9 \text{B}^b9$

117  $\text{B}^b9$   $\text{C}^9$   $\text{C}^9$   $\text{B}^9 \text{B}^b9$

121  $\text{B}^b9$   $\text{C}^7(\sharp9)$   $\text{C}^9$

125 **[3]**  $\text{G}^9$   $\text{F}^9$   $\text{E}^b9$

128  $\text{D}^b9$  TUTTI
