

ALTO 1

NOT ALL, BUT MOST

THE U.S. ARMY FIELD BAND JAZZ AMBASSADORS

CW2 KEVIN L. PICK, DIRECTOR

MUSIC BY SFC PAUL WHITE

ArmyFieldBand.com/perspectives

♩=120

SWING

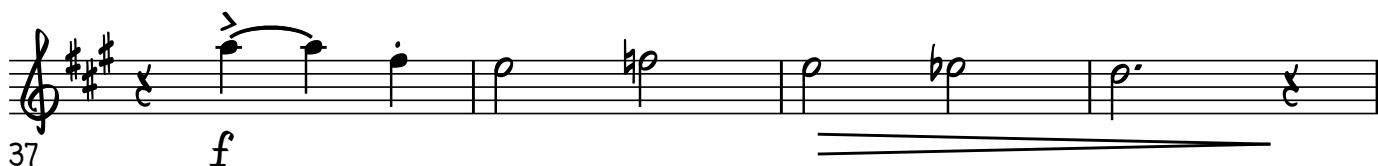
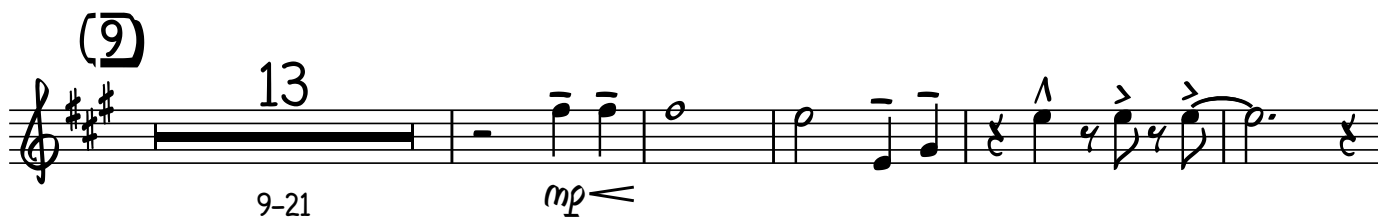
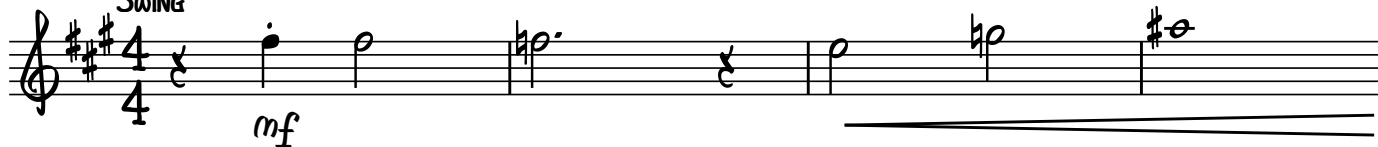

© 2017 by Paul G. White

This Arrangement © 2017 by Paul G. White

Reproduction and Public performance limited to Educational and Military Ensembles

All Other Rights Reserved. Used By Permission

NOT ALL, BUT MOST

2

(41) SOLOS!

ALTO 1

A%

C#7

41

F#7

Bm7

45

C#7

F#m7

49

B7

Bm7

E7

53

A%

C#7

57

F#7

Bm7

61

D%

Dm6

Amaj7

C#m(b5)/G F#7

65

OPTIONAL REPEATS FOR MORE SOLO'S

Bm7

E7

A%

F#m9

Bm9

E7(b9)

69

f

(74)

ALTO 1

3

74

78

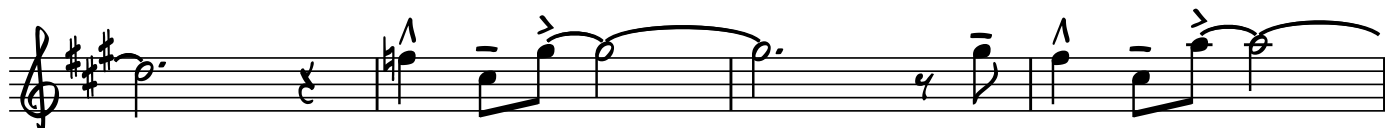

81

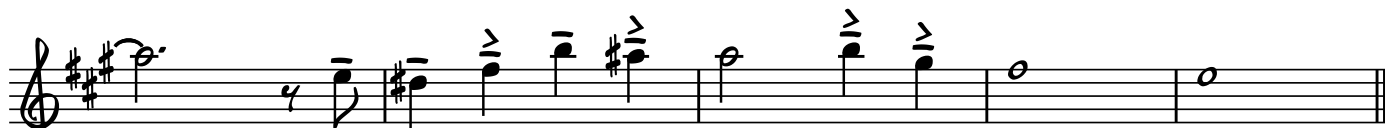

85

(90)

90-97

mf

f

103

RIT.

108

mp

ALTO 2

NOT ALL, BUT MOST

THE U.S. ARMY FIELD BAND JAZZ AMBASSADORS

CW2 KEVIN L. PICK, DIRECTOR

MUSIC BY SFC PAUL WHITE

ArmyFieldBand.com/perspectives

♩=120

SWING

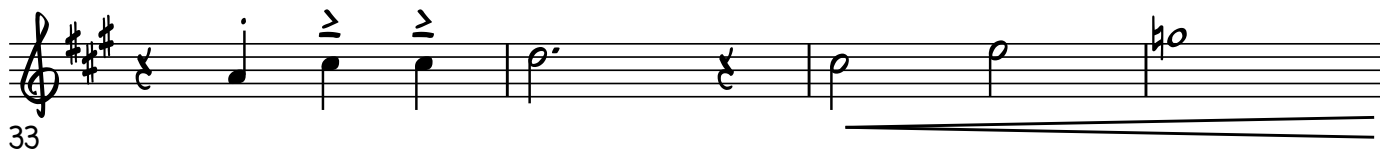
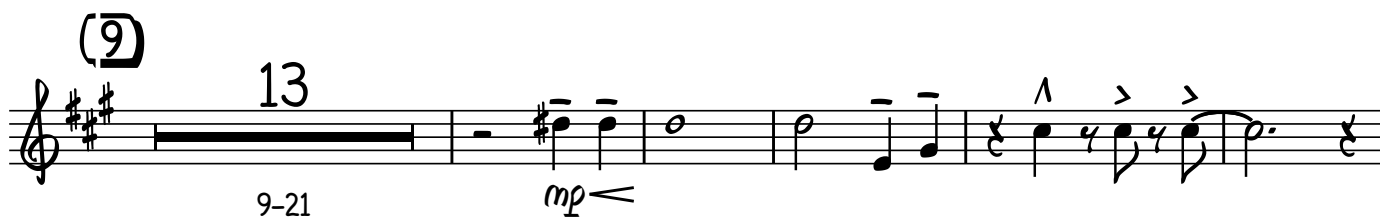
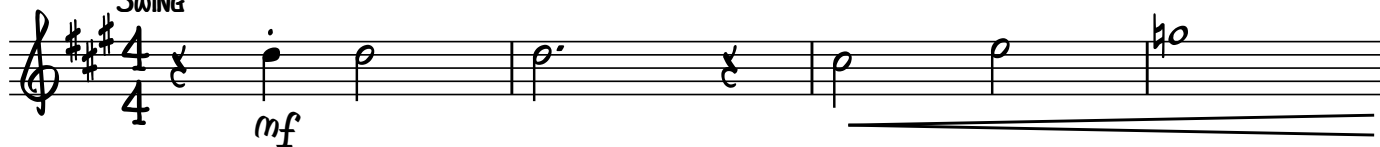

© 2017 by Paul G. White

This Arrangement © 2017 by Paul G. White

Reproduction and Public performance limited to Educational and Military Ensembles

All Other Rights Reserved. Used By Permission

NOT ALL, BUT MOST

2

ALTO 2

(41)

(PLAY ONLY BEHIND BRASS SOLO)

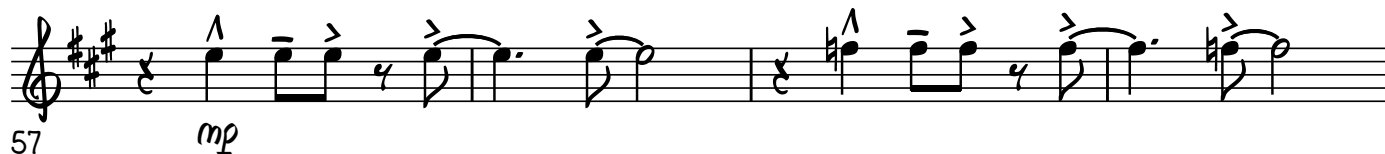
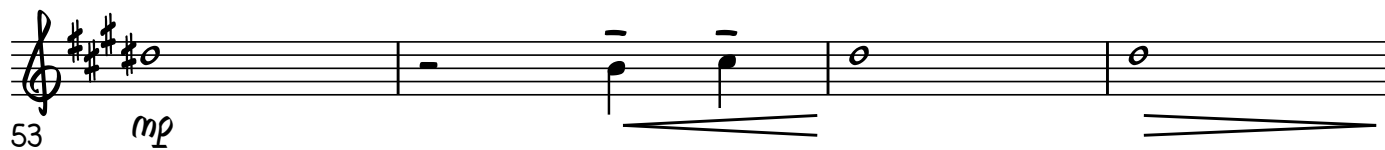
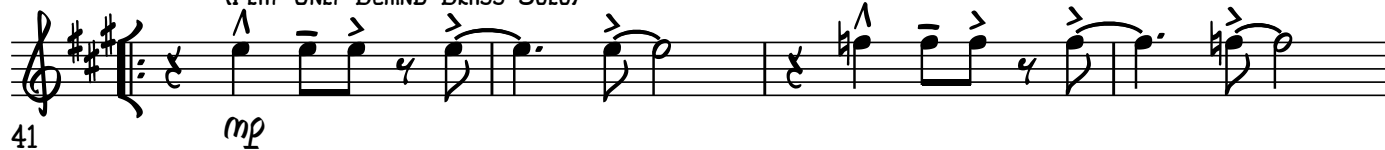

OPTIONAL REPEATS FOR MORE SOLO'S

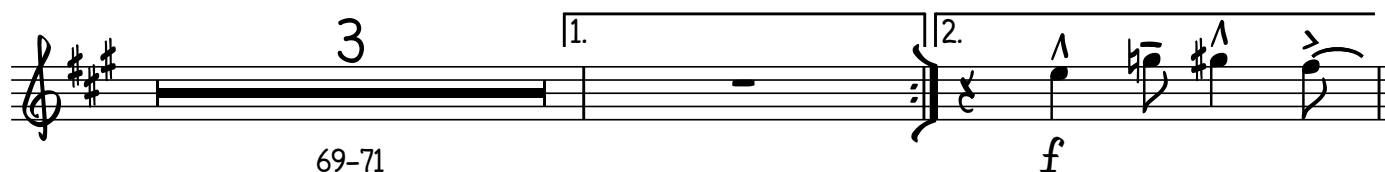

69-71

ALTO 2

3

(74)

74

78

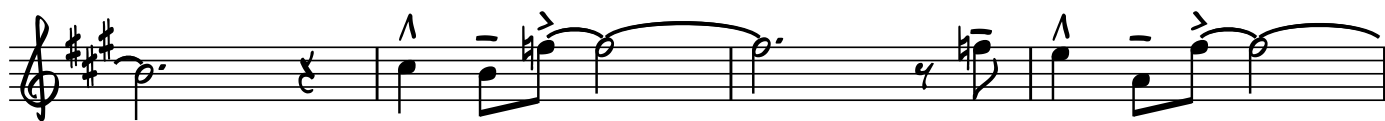

81

85

(90)

90-97

mf

f

103

RIT.

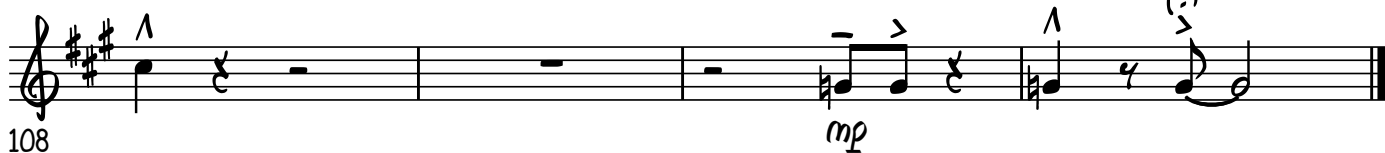

108

mp

TENOR 1

NOT ALL, BUT MOST

THE U.S. ARMY FIELD BAND JAZZ AMBASSADORS
CW2 KEVIN L. PICK, DIRECTOR
MUSIC BY SFC PAUL WHITE

ArmyFieldBand.com/perspectives

♩=120

SWING

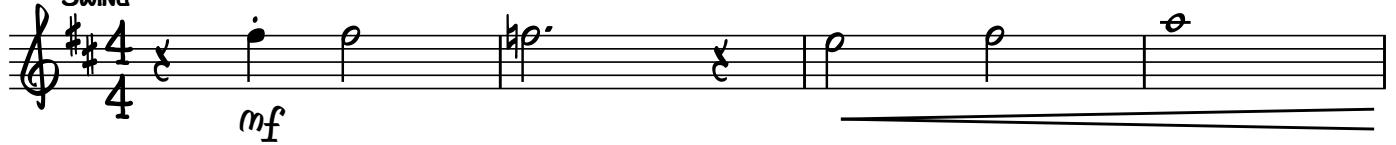

5

(9)

9

13

17

21

25

© 2017 by Paul G. White

This Arrangement © 2017 by Paul G. White

Reproduction and Public performance limited to Educational and Military Ensembles
All Other Rights Reserved. Used By Permission

NOT ALL, BUT MOST

29

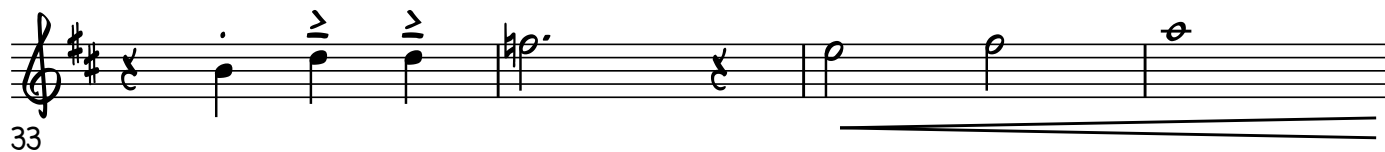

33

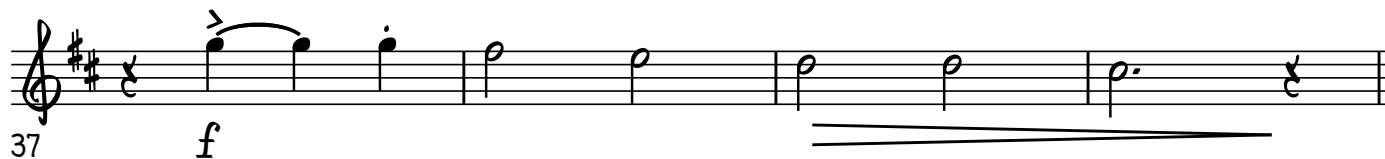

37

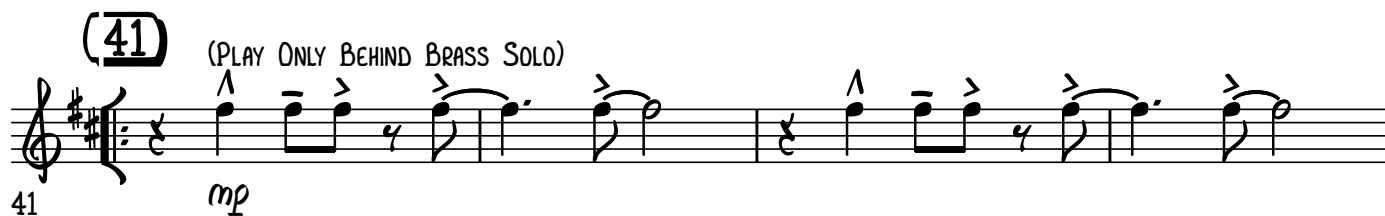
f

41

(41) (PLAY ONLY BEHIND BRASS SOLO)

mp

45

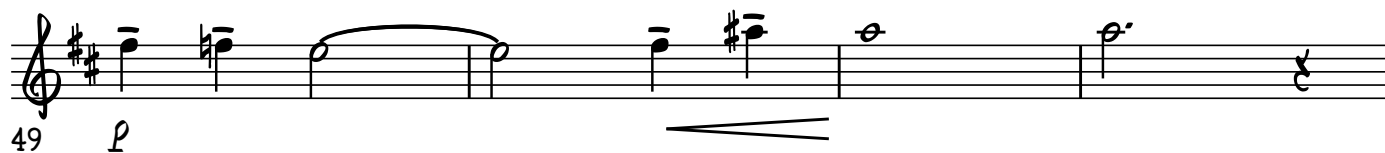

49

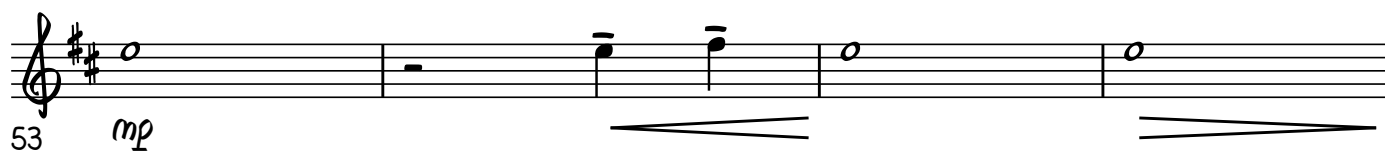
p

53

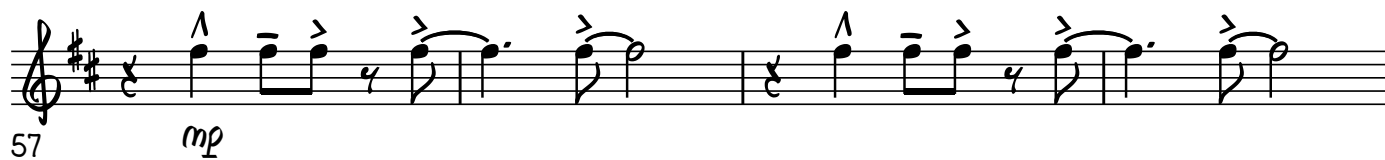
mp

57

mp

TENOR 1

3

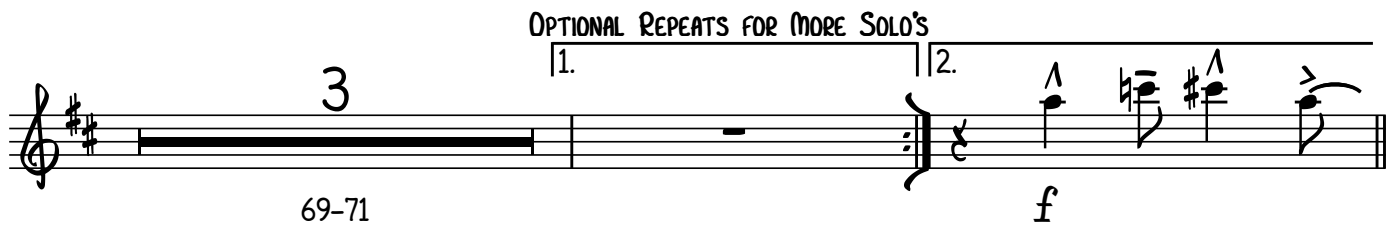
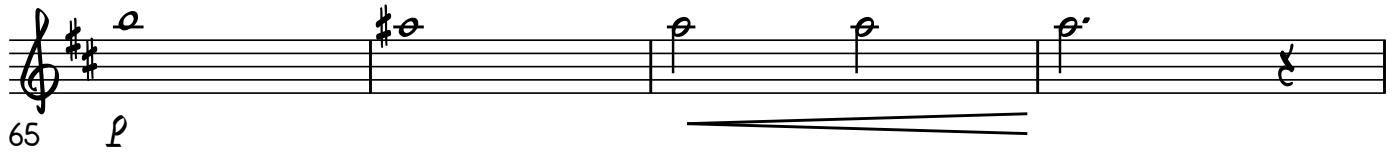

(90)

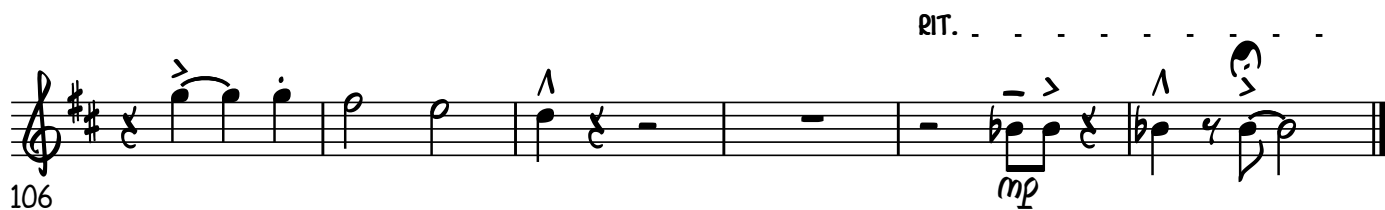
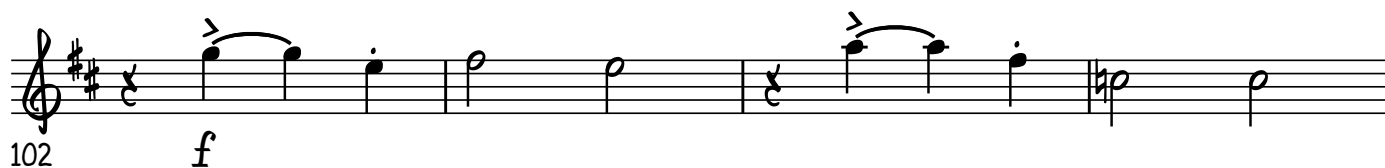
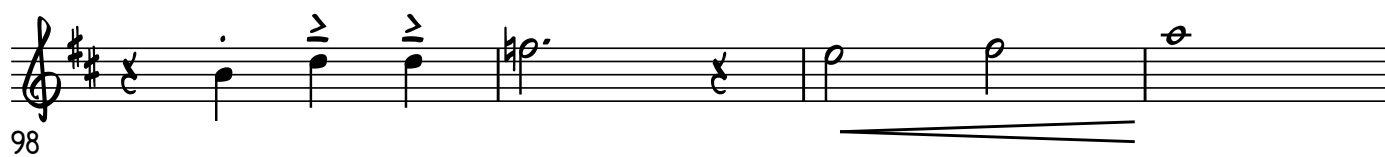
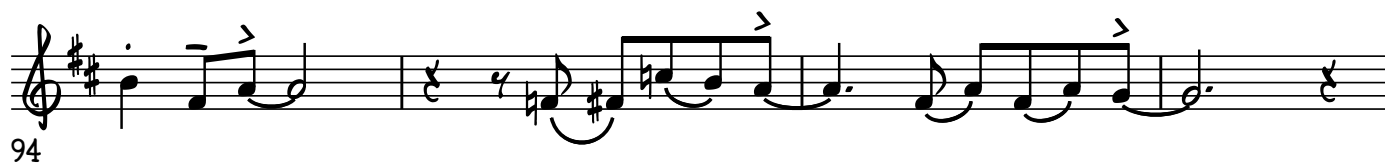

TENOR 2

NOT ALL, BUT MOST

THE U.S. ARMY FIELD BAND JAZZ AMBASSADORS

CW2 KEVIN L. PICK, DIRECTOR

MUSIC BY SFC PAUL WHITE

ArmyFieldBand.com/perspectives

♩=120

SWING

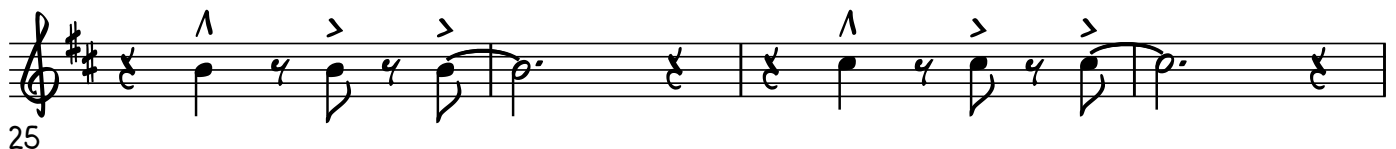
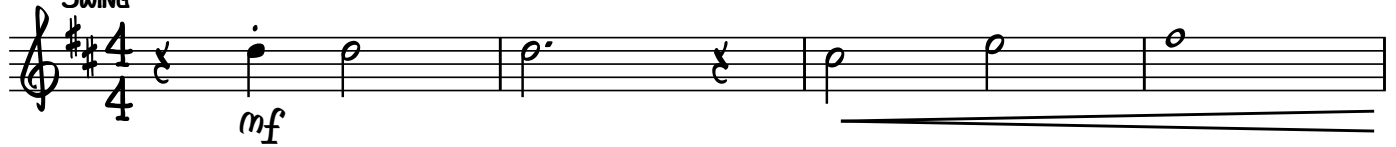

© 2017 by Paul G. White

This Arrangement © 2017 by Paul G. White

Reproduction and Public performance limited to Educational and Military Ensembles

All Other Rights Reserved. Used By Permission

NOT ALL, BUT MOST

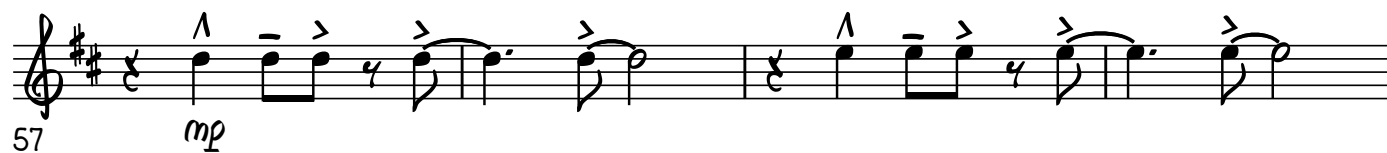
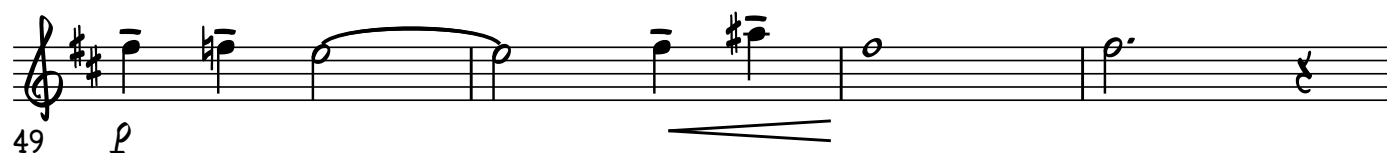
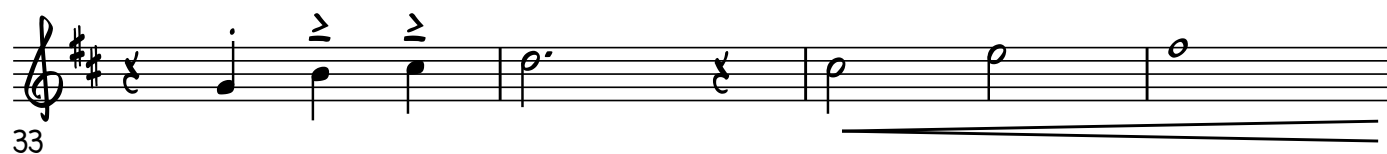

TENOR 2

3

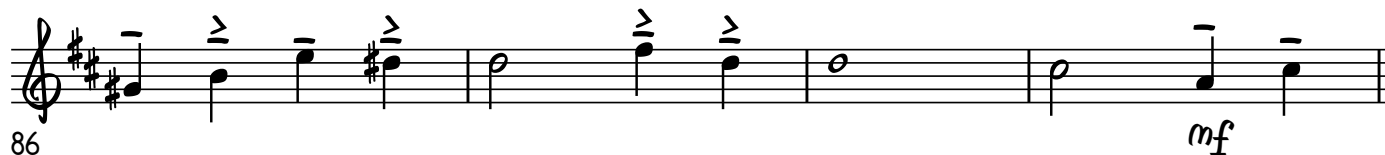
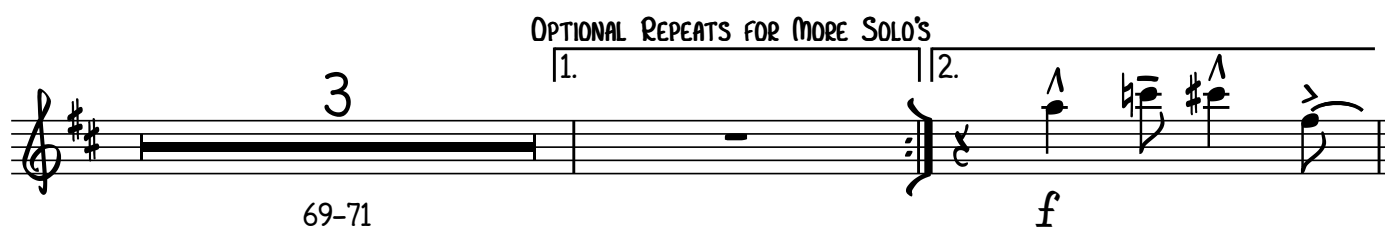
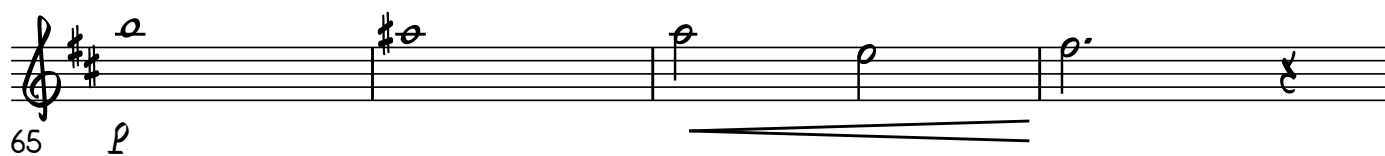

4

TENOR 2

(90)

90

94

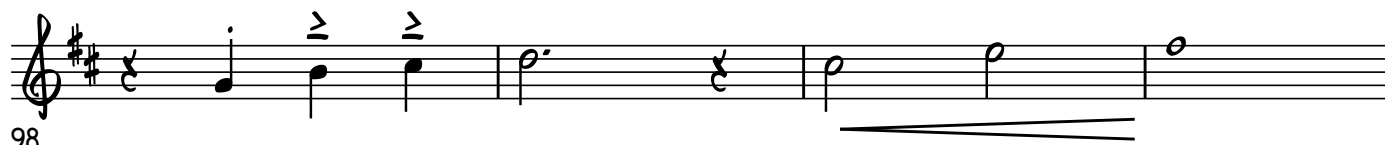

98

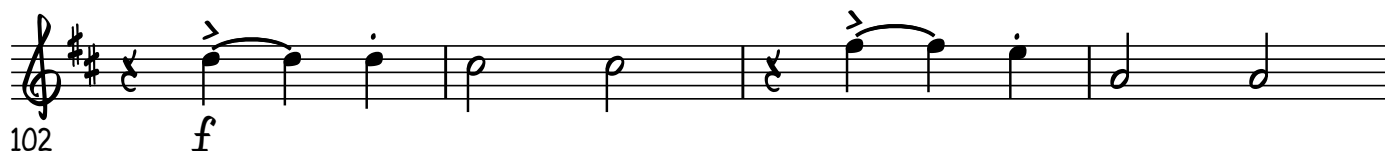

102

106

BARITONE SAXOPHONE

NOT ALL, BUT MOST

AZZ
Ambassadors
ArmyFieldBand.com/perspectives

THE U.S. ARMY FIELD BAND JAZZ AMBASSADORS
CW2 KEVIN L. PICK, DIRECTOR
MUSIC BY SFC PAUL WHITE

♩=120

SWING

9

14

9-22

25

29

33

33

37

f

© 2015 L. P. & G. White

© 2017 by Paul G. White

This Arrangement © 2017 by Paul G. White

Reproduction and Public performance limited to Educational and Military Ensembles
All Other Rights Reserved. Used By Permission

NOT ALL, BUT MOST

2

BARITONE SAXOPHONE

(41)

(PLAY ONLY BEHIND BRASS SOLO)

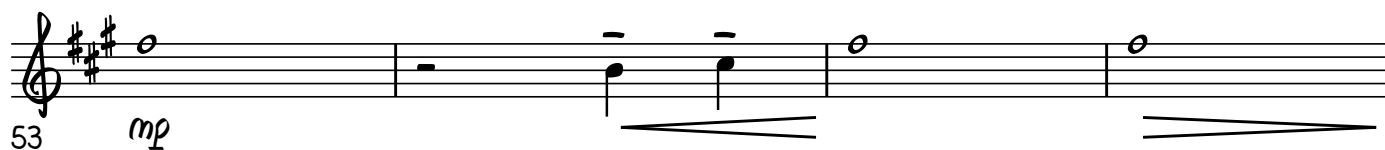
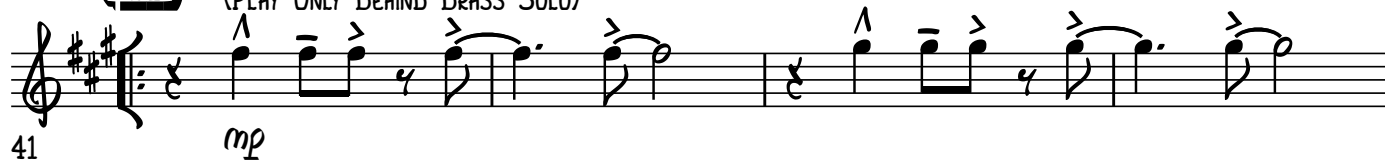

OPTIONAL REPEATS FOR MORE SOLO'S

BARITONE SAXOPHONE

3

(74)

74

78

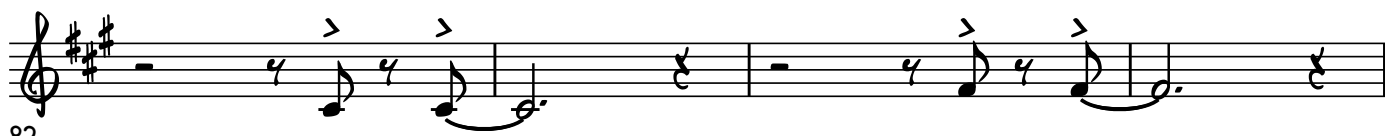

82

86

(90)

90-97

mf

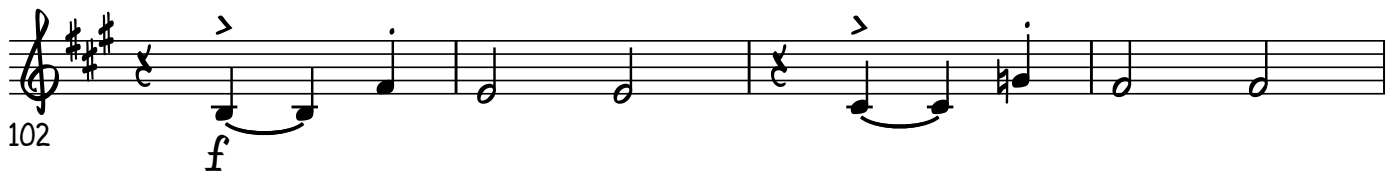

102

f

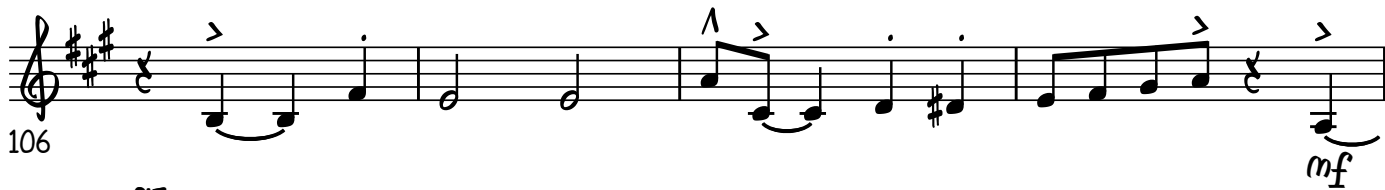

106

mf

RIT.

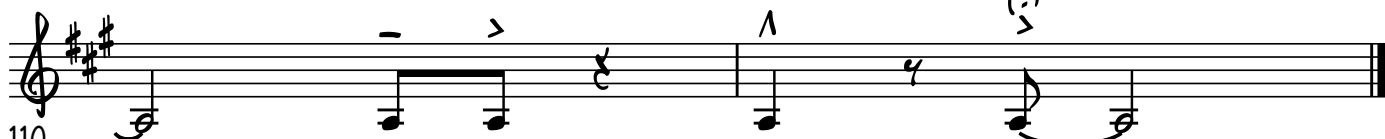

110

TRUMPET 1

NOT ALL, BUT MOST

THE U.S. ARMY FIELD BAND JAZZ AMBASSADORS
CW2 KEVIN L. PICK, DIRECTOR
MUSIC BY SFC PAUL WHITE

ArmyFieldBand.com/perspectives

♩=120

SWING

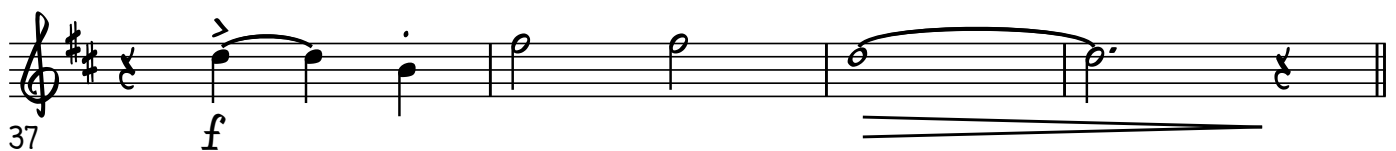
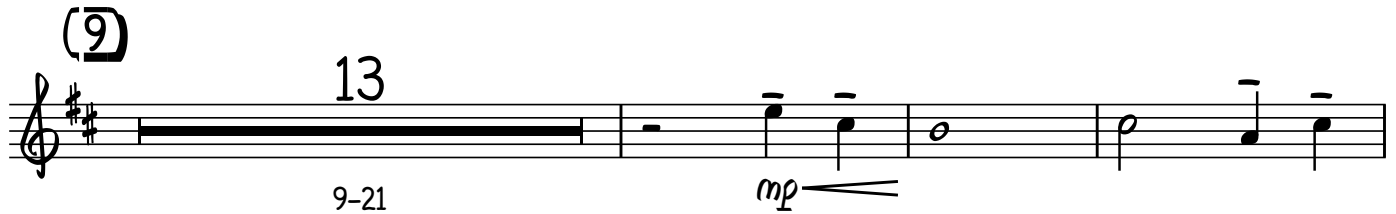
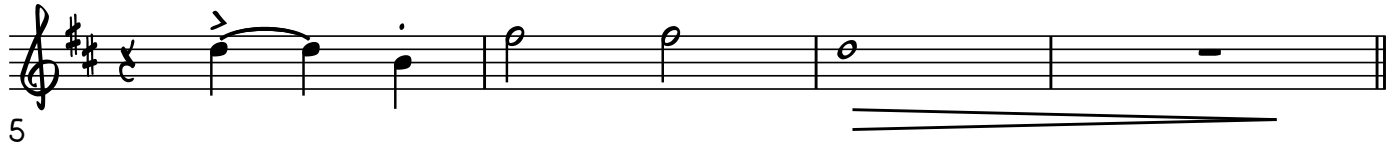
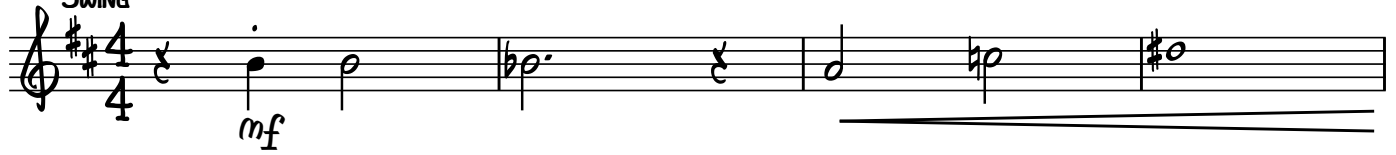

© 2017 by Paul G. White

This Arrangement © 2017 by Paul G. White

Reproduction and Public performance limited to Educational and Military Ensembles
All Other Rights Reserved. Used By Permission

NOT ALL, BUT MOST

2

TRUMPET 1

(41)

(PLAY ONLY BEHIND SAX SOLO)

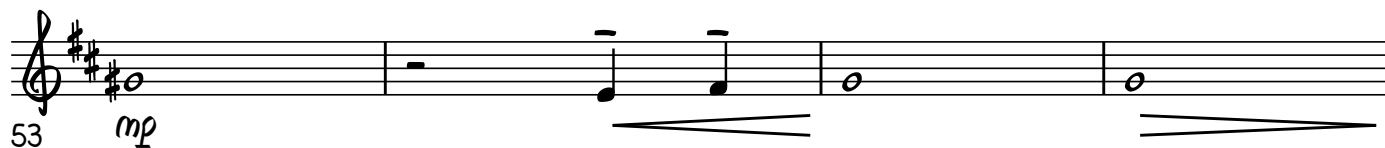
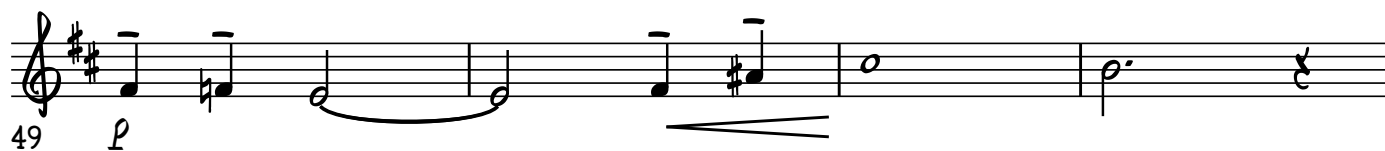
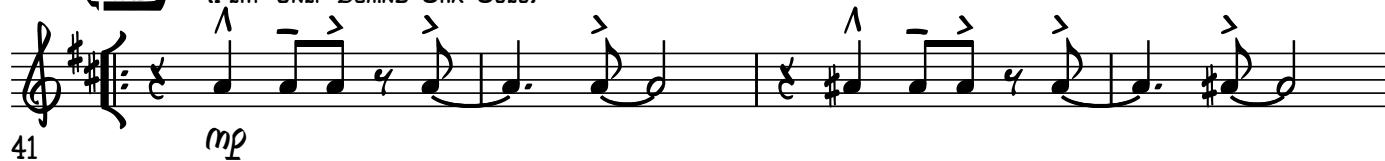

OPTIONAL REPEATS FOR MORE SOLO'S

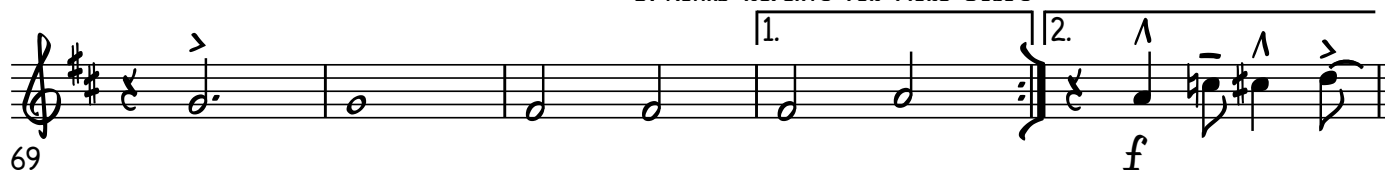

TRUMPET 1

3

(74)

74

78

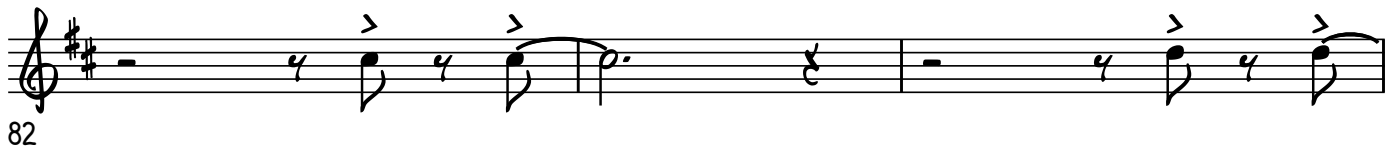

82

85

(90)

90-97

mf

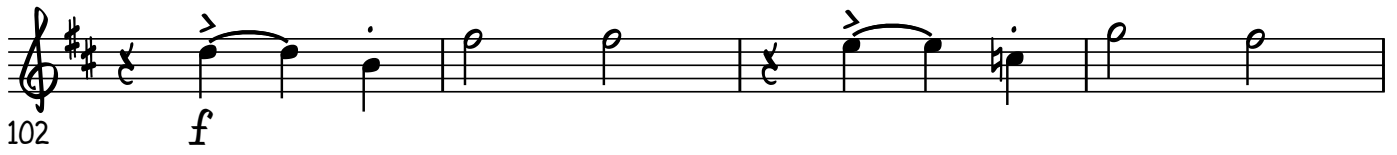

102

f

RIT.

106

mp

TRUMPET 2

NOT ALL, BUT MOST

THE U.S. ARMY FIELD BAND JAZZ AMBASSADORS
CW2 KEVIN L. PICK, DIRECTOR
MUSIC BY SFC PAUL WHITE

ArmyFieldBand.com/perspectives

♩=120

SWING

© 2017 by Paul G. White

This Arrangement © 2017 by Paul G. White

Reproduction and Public performance limited to Educational and Military Ensembles
All Other Rights Reserved. Used By Permission

NOT ALL, BUT MOST

2

TRUMPET 2

29

33

37

(41)

D%

F#7

41

B7

Em7

45

F#7

Bm7

49

E7

Em7

A7

53

TRUMPET 2

3

D $\frac{9}{\flat}$ F \sharp 7

57

B7 E \flat 7

61

G $\frac{9}{\flat}$ G \flat 6 D \flat MAJ7 F \sharp m(b5)/C B7

65

OPTIONAL REPEATS FOR MORE SOLO'S

1. 2.

E \flat 7 A7 D $\frac{9}{\flat}$ B \flat 9 E \flat 9 A7(b9)

69

(74)

74

78

82

TRUMPET 2

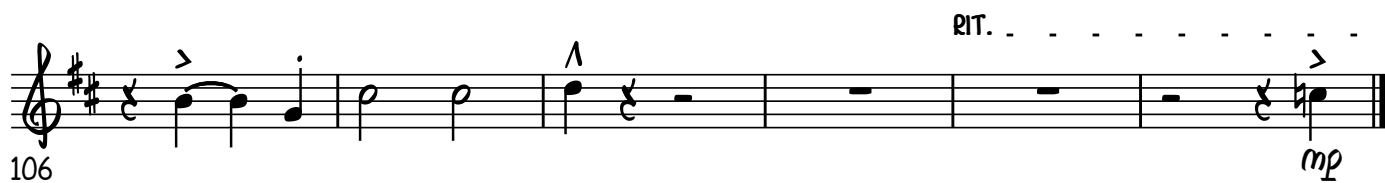
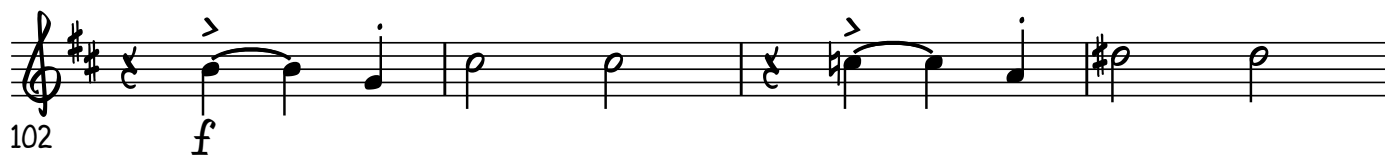
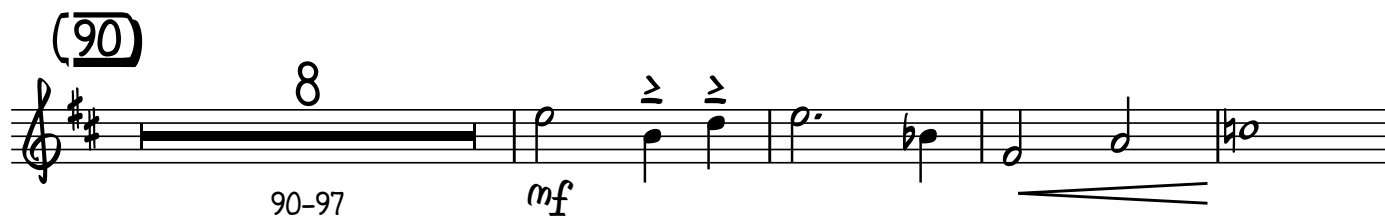

NOT ALL, BUT MOST

♩=120

SWING

(9)

13

9-21

mp

29

33 

37 *f*

NOT ALL, BUT MOST

2

TRUMPET 3

(41)

(PLAY ONLY BEHIND SAX SOLO)

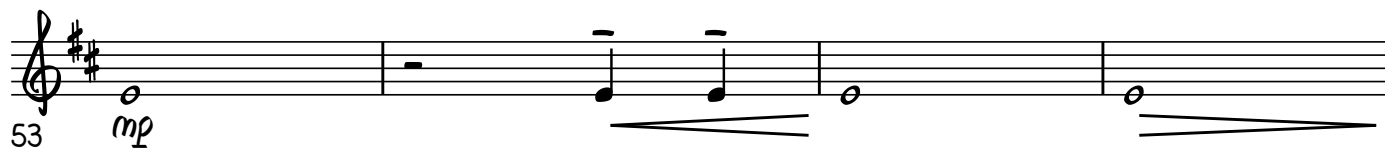
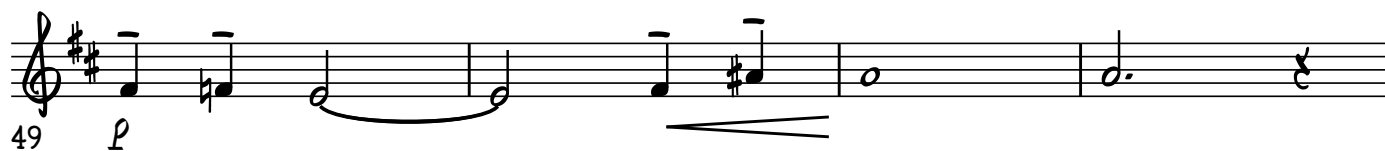
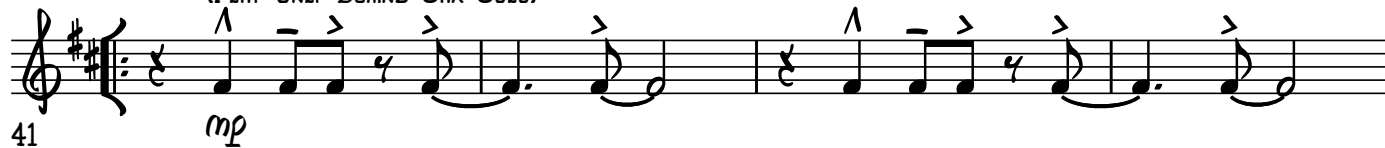

OPTIONAL REPEATS FOR MORE SOLO'S

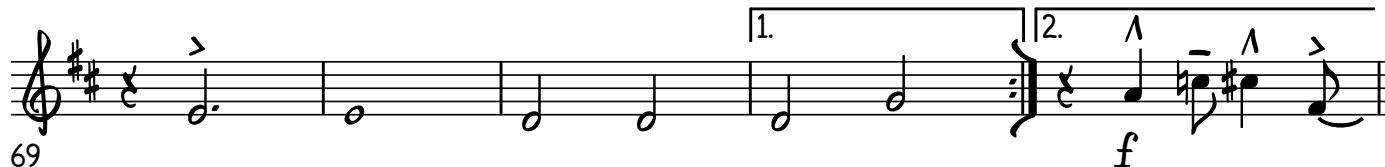

TRUMPET 3

3

(74)

74

78

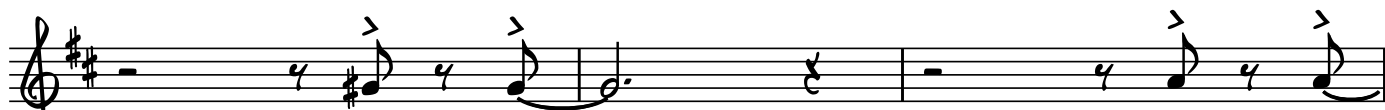

82

85

(90)

90-97

mf

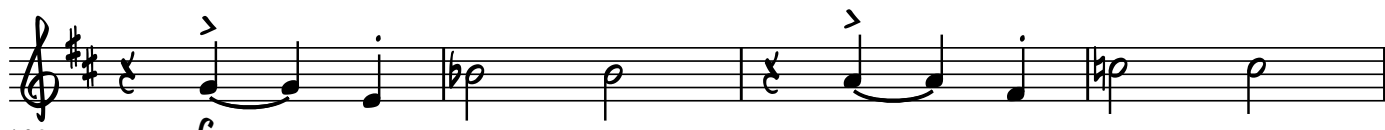

102

f

106

mp

RIT.

NOT ALL, BUT MOST

♩=120

SWING

(9)

9 *mp*

13

[illegible]

NOT ALL, BUT MOST

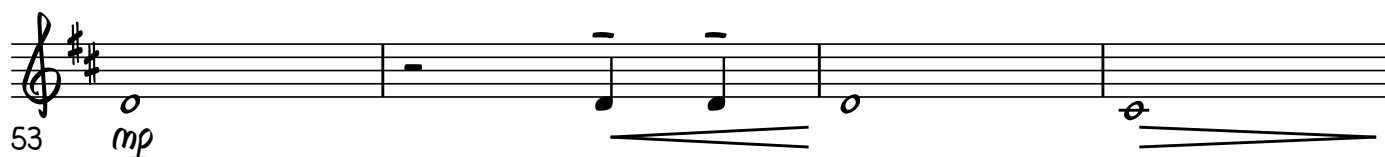
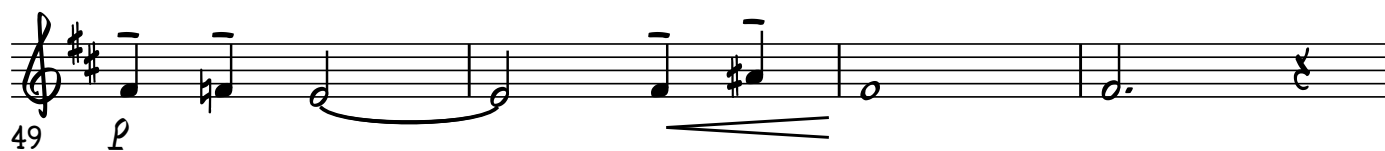
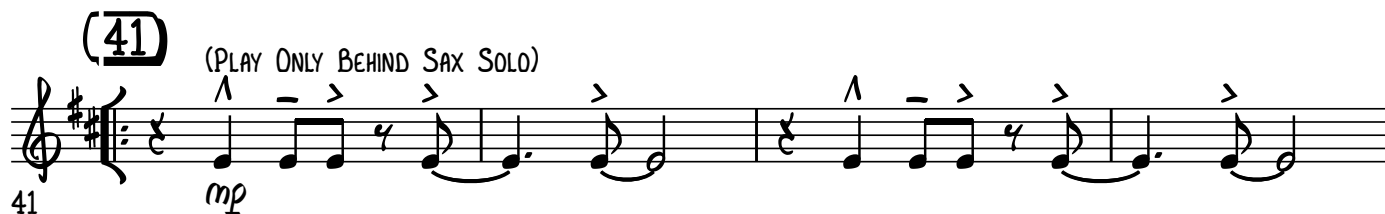
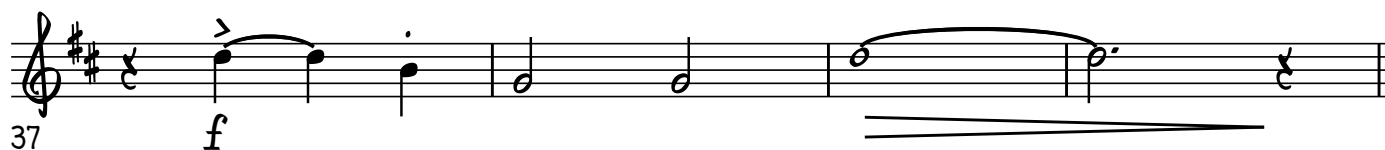

TRUMPET 4

3

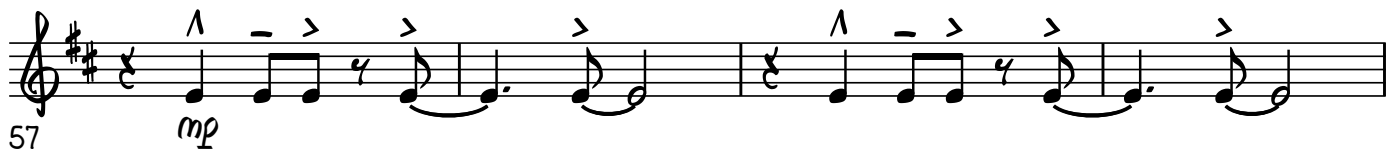

OPTIONAL REPEATS FOR MORE SOLO'S

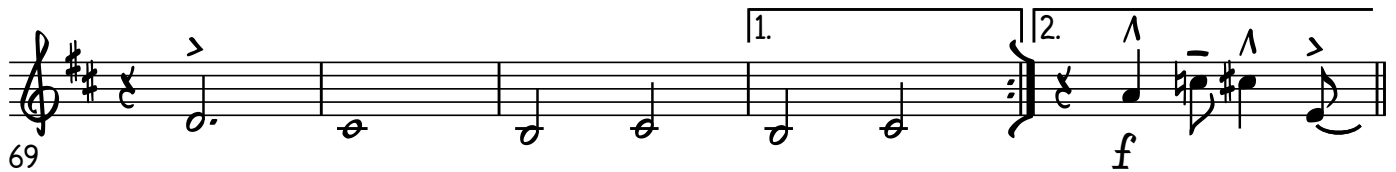

(74)

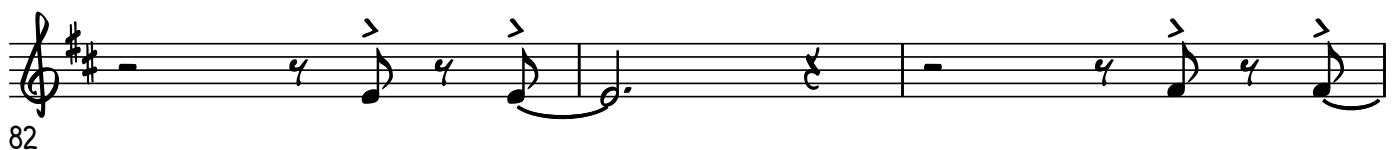

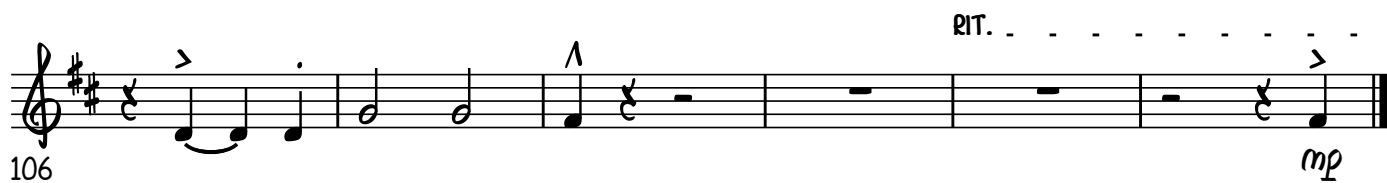
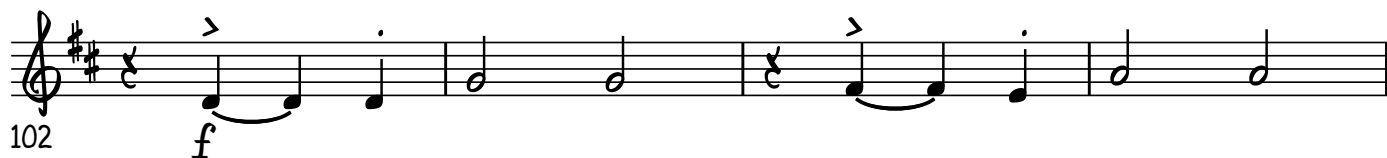
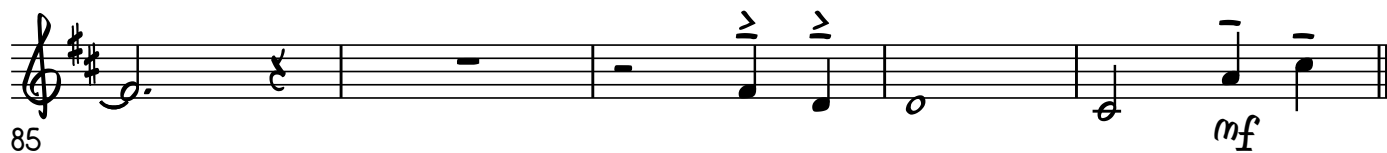

TROMBONE 1

NOT ALL, BUT MOST

THE U.S. ARMY FIELD BAND JAZZ AMBASSADORS
 CW2 KEVIN L. PICK, DIRECTOR
 MUSIC BY SFC PAUL WHITE

ArmyFieldBand.com/perspectives

♩=120

SWING

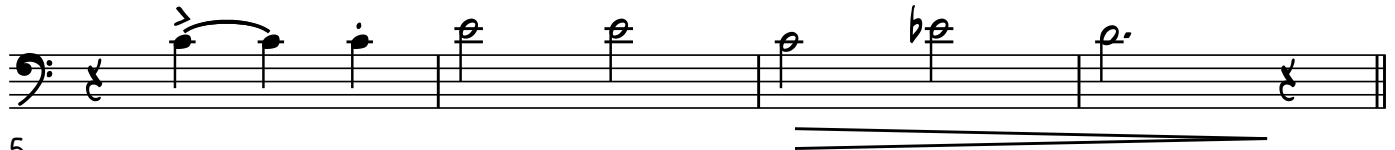
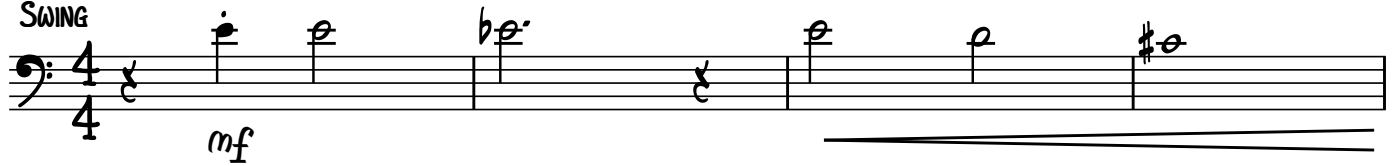

5

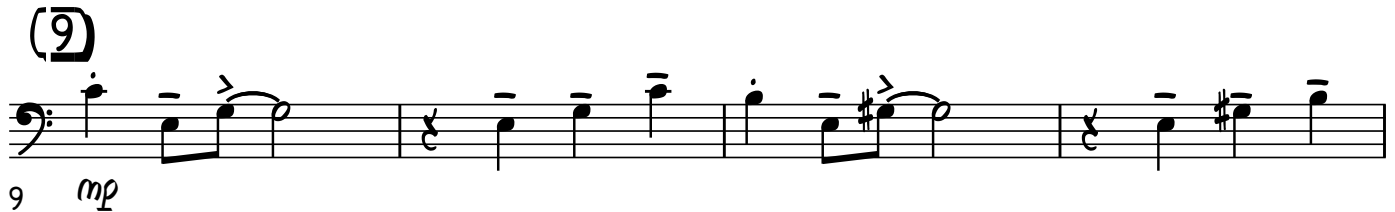

9

13

17

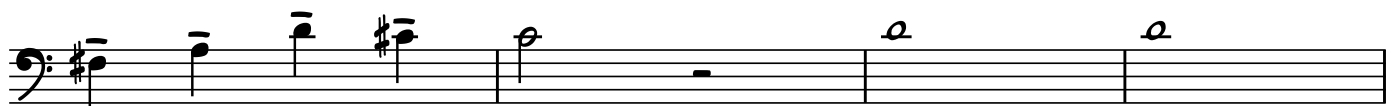

21

25

© 2017 by Paul G. White

This Arrangement © 2017 by Paul G. White

Reproduction and Public performance limited to Educational and Military Ensembles
 All Other Rights Reserved. Used By Permission

NOT ALL, BUT MOST

2

TROMBONE 1

29

33

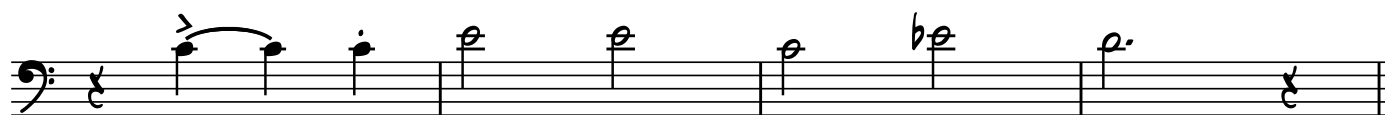

37

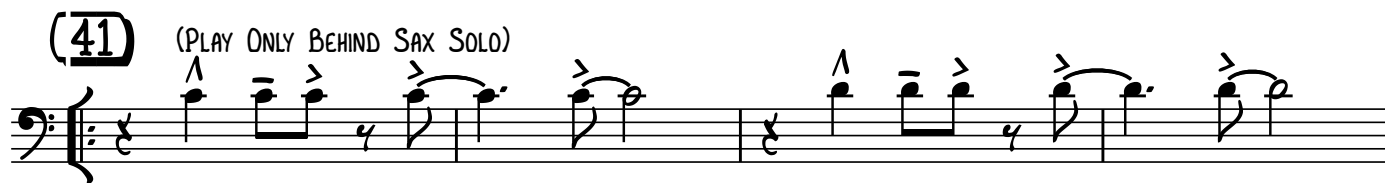
f

41

mp

(41)

(PLAY ONLY BEHIND SAX SOLO)

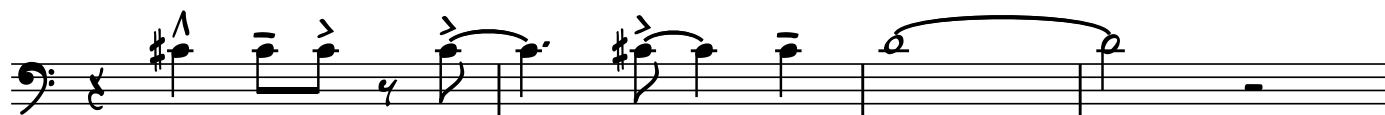

45

49

p

53

mp

3

57 mp

61

65 *p*

69

74

78

82

TROMBONE 1

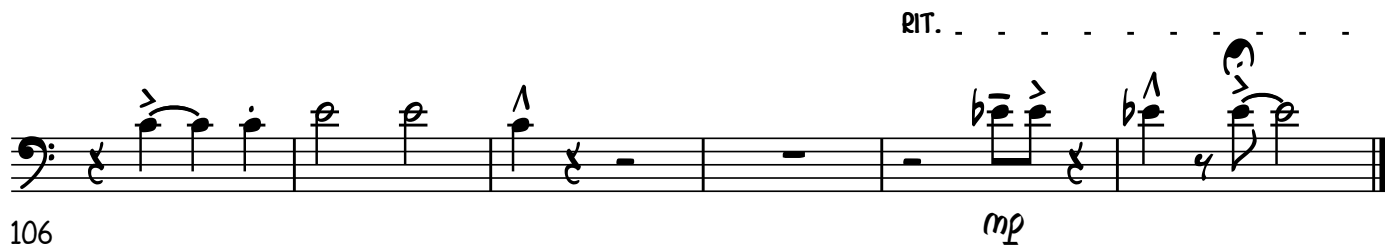
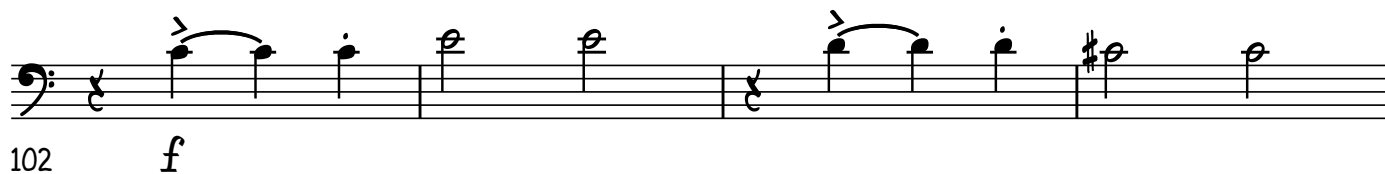
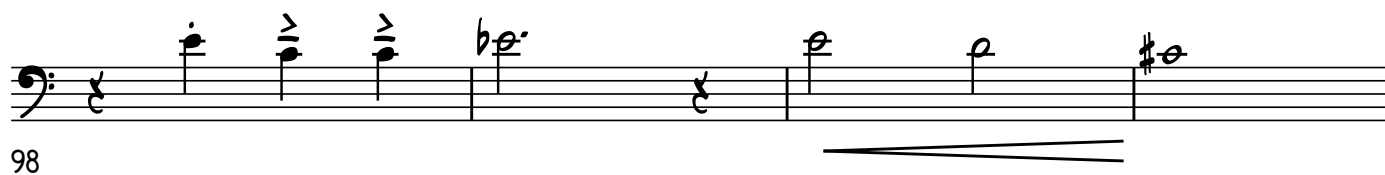
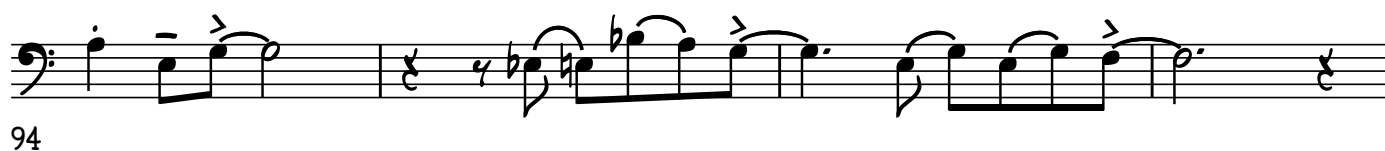
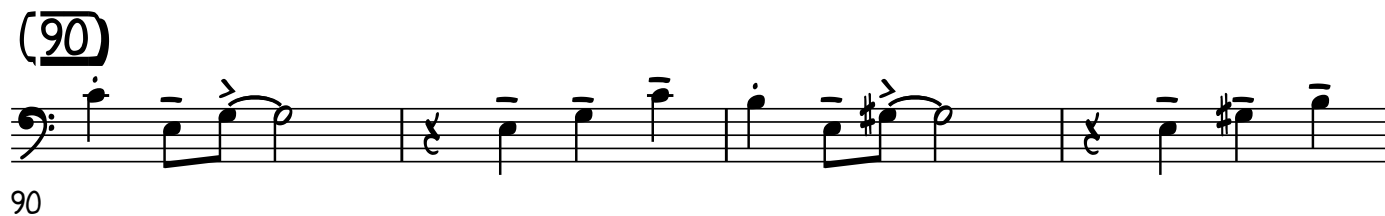
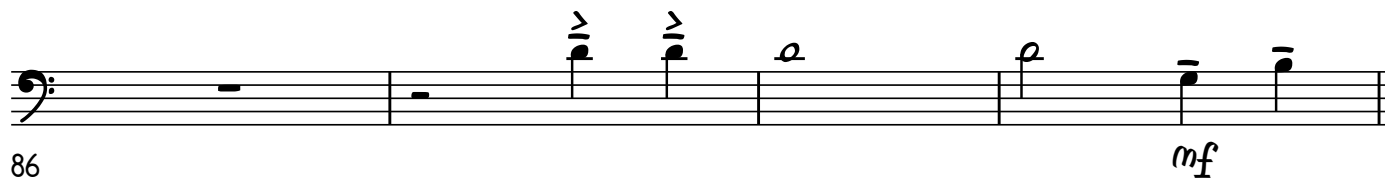

NOT ALL, BUT MOST

♩=120

SWING

5

(9)

14

9-22

$$m_f$$

25

29

33

37

$$f$$

NOT ALL, BUT MOST

2 (41)

TROMBONE 2

C%

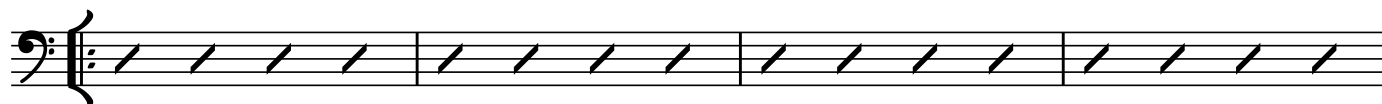
E7

41

A7

Dm7

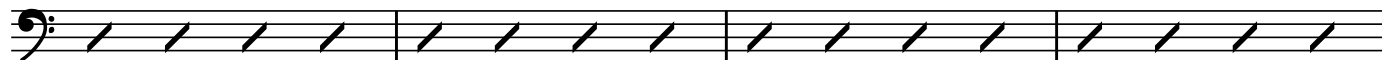

45

E7

Am7

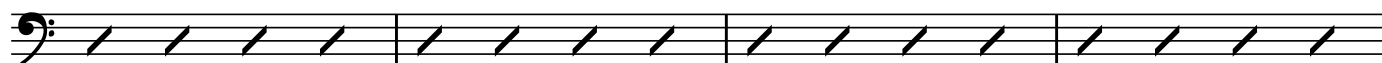

49

D7

Dm7

G7

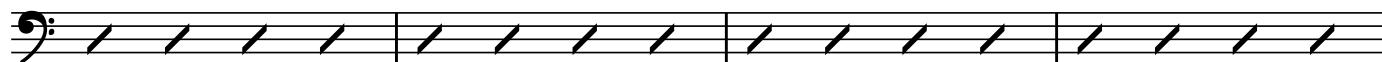

53

C%

E7

57

A7

Dm7

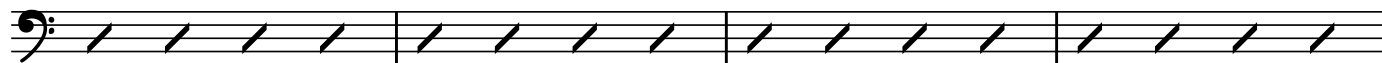

61

F%

Fm6

Cmaj7

Em(b5)/Bb

A7

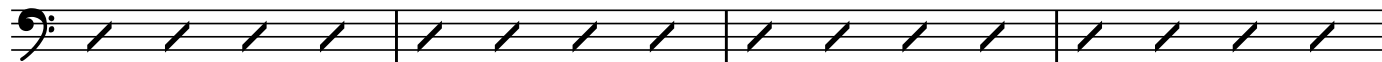

65

OPTIONAL REPEATS FOR MORE SOLO'S

Dm7

G7

C%

Am9

1.

Dm9

G7(b9)

2.

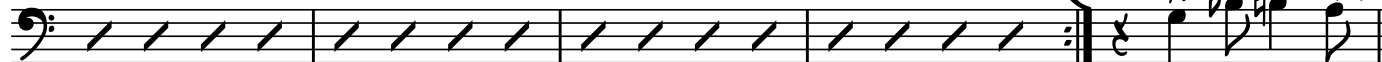

69

f

TROMBONE 2

3

(74)

74

78

82

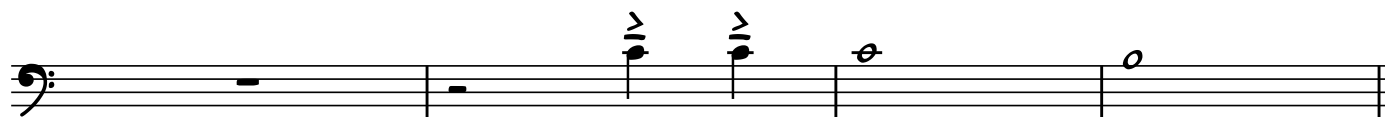

86

(90)

90-97

mf

102

f

RIT.

107

mp

NOT ALL, BUT MOST

♩=120

5

(9)

14

25

29

33

37

NOT ALL, BUT MOST

2

(41)

TROMBONE 3

(PLAY ONLY BEHIND SAX SOLO)

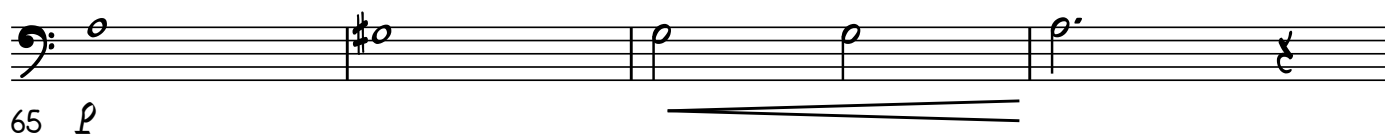
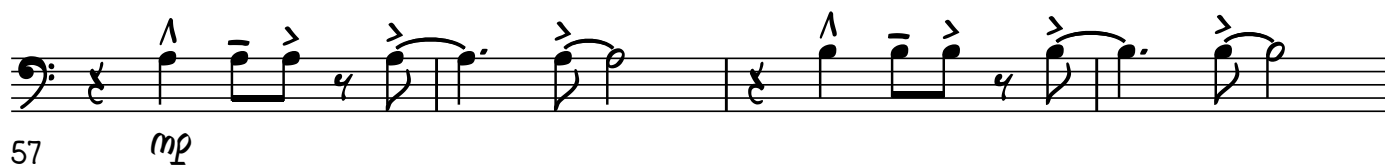
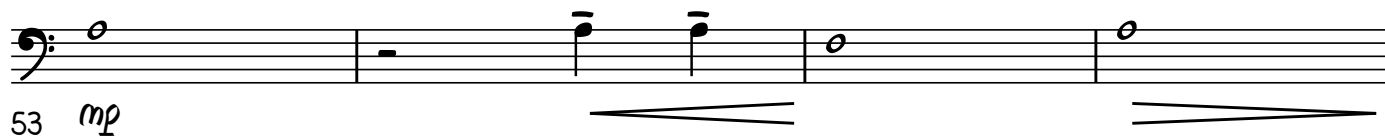
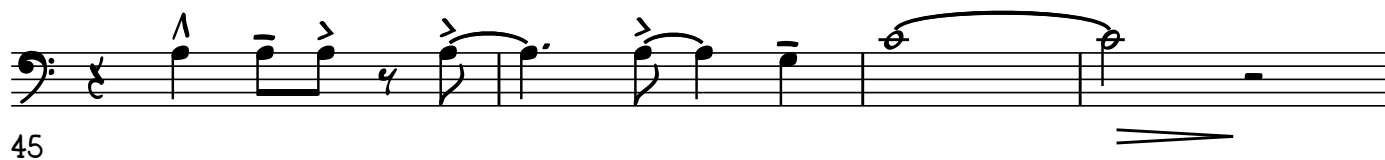
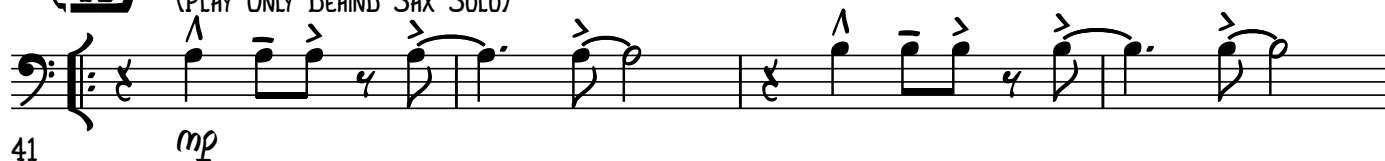

OPTIONAL REPEATS FOR MORE SOLO'S

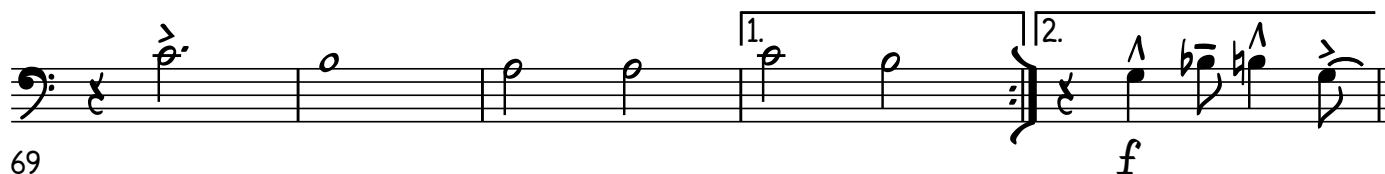

TROMBONE 3

3

(74)

74

78

82

86

(90)

90-97

mf

102

f

RIT.

107

mp

BASS TROMBONE **NOT ALL, BUT MOST**

THE U.S. ARMY FIELD BAND JAZZ AMBASSADORS

CW2 KEVIN L. PICK, DIRECTOR

MUSIC BY SFC PAUL WHITE

ArmyFieldBand.com/perspectives

♩=120

SWING

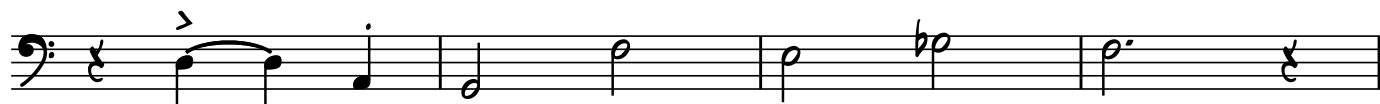
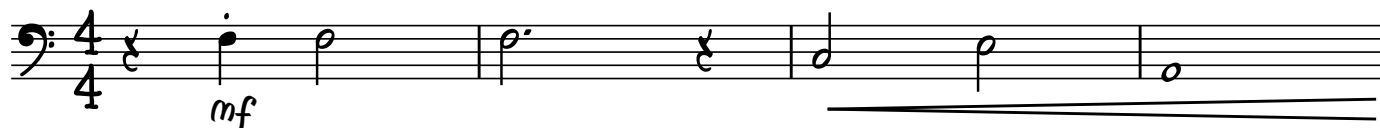

5

(9)

13

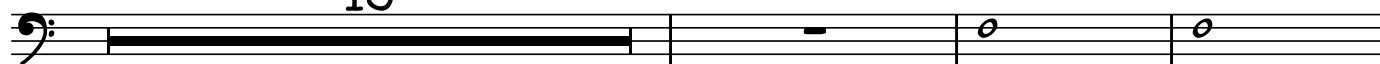

9-21

mf

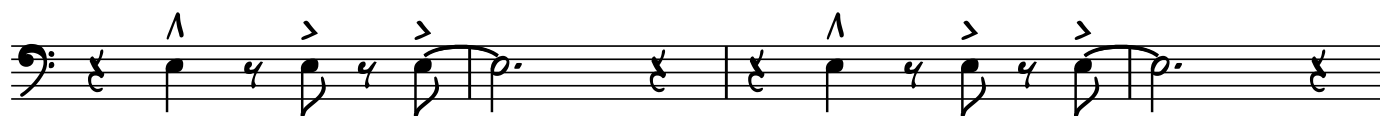

25

29

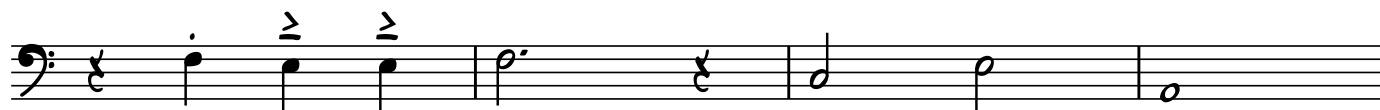

33

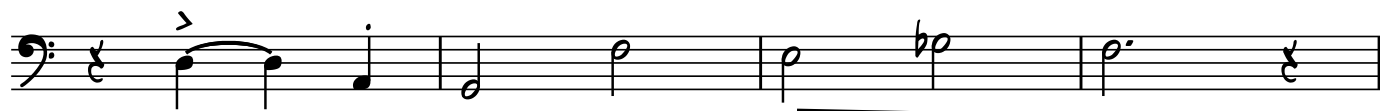

37

f

© 2017 by Paul G. White

This Arrangement © 2017 by Paul G. White

Reproduction and Public performance limited to Educational and Military Ensembles

All Other Rights Reserved. Used By Permission

NOT ALL, BUT MOST

2

(41)

BASS TROMBONE

(PLAY ONLY BEHIND SAX SOLO)

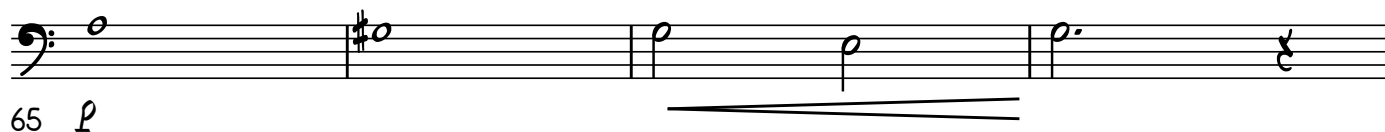
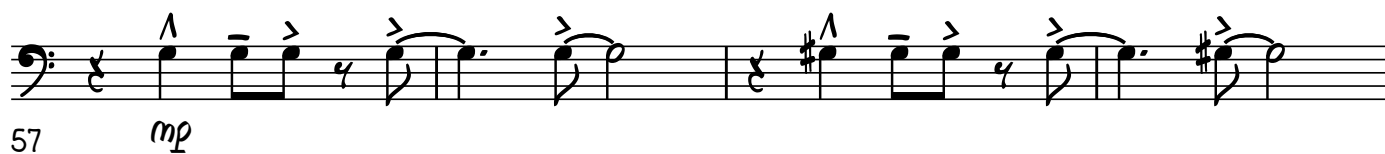
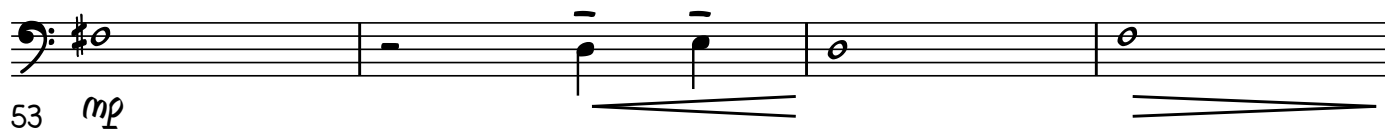
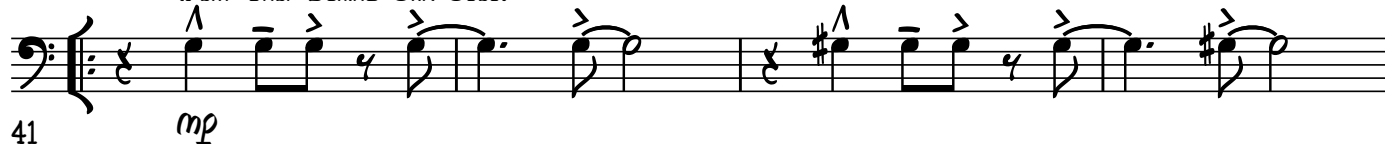

OPTIONAL REPEATS FOR MORE SOLO'S

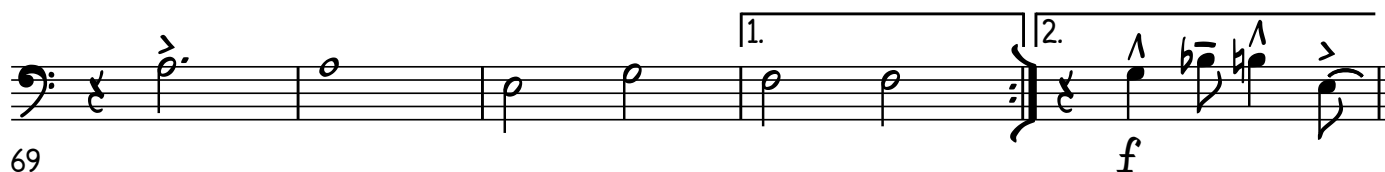

BASS TROMBONE

3

(74)

74

78

82

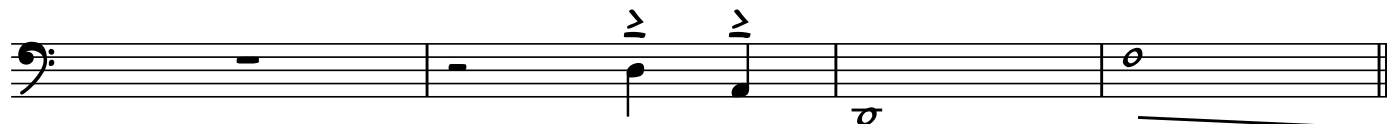

86

(90)

90-97

mf

102

f

RIT.

107

mp

GUITAR

NOT ALL, BUT MOST

THE U.S. ARMY FIELD BAND JAZZ AMBASSADORS

CW2 KEVIN L. PICK, DIRECTOR

MUSIC BY SFC PAUL WHITE

ArmyFieldBand.com/perspectives

SWING $\text{♩} = 120$

Chord Progression:

- 1-4: $F\sharp 7$, $Fm6$, $CMAJ7$, $E_m(b5)/Bb$, $A7$
- 5-8: $Dm7$, $G7$, $C\sharp 7$, $A\flat 9$, $G7$
- 9-12: $C\sharp 7$, $E7$ (BASIC-STYLE)
- 13-16: $A7$, $Dm7$
- 17-20: $E7$, $Am7$
- 21-24: $D7$, $Dm7$, $G7$
- 25-28: $C\sharp 7$, $E7$

25

© 2017 by Paul G. White

This Arrangement © 2017 by Paul G. White

Reproduction and Public performance limited to Educational and Military Ensembles

All Other Rights Reserved. Used By Permission

NOT ALL, BUT MOST

29

A7 Dm7

33

F#m Fm6 Cmaj7 Em(b5)/Bb A7

37

Dm7 G7 C#m Ab9 G7

41

(41) C#m (BRGD FUGRES) E7

45

A7 Dm7

49

E7 Am7

53

D7 Dm7 G7

GUITAR

3

57

C $\frac{9}{8}$ (BKGD FUGRES) E7

61

A7 Dm7

65

F $\frac{9}{8}$ Fm6 Cmaj7 Em(b5)/Bb A7

69

OPTIONAL REPEATS FOR MORE SOLO'S

1. 2.

Dm7 G7 C $\frac{9}{8}$ Am9 Dm9 G7(b9) C $\frac{9}{8}$

74

(74)

E7 A7

78

Dm7

82

E7 Am7

86

D7

Dm7

G7

90

C%

E7

94

A7

Dm7

98

mf

F%

Fm6

Cmaj7

Em(b5)/Bb

A7

102

f

Dm7

G13(b9)

Em7(b5)

A7(b9)

RIT.

106

mp

Dm7

G13(b9)

C%

C7(b13)

PIANO

NOT ALL, BUT MOST

THE U.S. ARMY FIELD BAND JAZZ AMBASSADORS

CW2 KEVIN L. PICK, DIRECTOR

MUSIC BY SFC PAUL WHITE

ArmyFieldBand.com/perspectives

♩=120

SWING

F \sharp F \flat C \sharp MAJ7 E \flat (b5)/B \flat A7

Dm7 G7 C \sharp A \flat 9 G7

(9) C \sharp E7

A7 Dm7

© 2017 by Paul G. White

This Arrangement © 2017 by Paul G. White

Reproduction and Public performance limited to Educational and Military Ensembles

All Other Rights Reserved. Used By Permission

NOT ALL, BUT MOST

17 E^7 A_m^7

21 D^7 D_m^7 G^7

25 $C\%$ E^7

29 A^7 D_m^7

33 $F\%$ F_m^6 C^{maj7} $E_m(b5)/Bb$ A^7

37

Dm^7 G^7 $C\%$ $A\flat^9$ G^7

(41)

41

$C\%$ (BKGD FUGRES) E^7

45

A^7 Dm^7

49

E^7 $A\flat^7$

53

D^7 Dm^7 G^7

57

C $\frac{9}{8}$ (BKGD FUGRES) E7

61

A7 Dm7

65

F $\frac{6}{9}$ Fm $\frac{6}{9}$ Cmaj7 E $\frac{m}{9}$ (b5)/Bb A7

OPTIONAL REPEATS FOR MORE SOLO'S

1. 2.

69

Dm7 G7 C $\frac{6}{9}$ Am $\frac{9}{7}$ Dm $\frac{9}{7}$ G7(b9) C $\frac{6}{9}$

(74) PIANO 5

E7 A7

Dm7

E7 Am7

D7 Dm7 G7

(90) C% E7

6

PIANO

Handwritten: A7 Dm7

94

Handwritten: F% Fm6 Cmaj7 Em(b5)/Bb A7

98

Handwritten: Dm7 G7 Em7(b5) A7(b9)

102

Handwritten: Dm7 G7 C%

106

RIT.

Handwritten: C7(b9#13)

110

mp

NOT ALL, BUT MOST

The U.S. Army Field Band . 4214 Field Band Drive, Ft. Meade, MD 20755-7055 . 301-677-6231 . ArmyFieldBand.com

BASS

NOT ALL, BUT MOST

THE U.S. ARMY FIELD BAND JAZZ AMBASSADORS

CW2 KEVIN L. PICK, DIRECTOR

MUSIC BY SFC PAUL WHITE

ArmyFieldBand.com/perspectives

♩=120
SWING

4/4

mf

F $\%$ F \flat 6 C \flat Maj7 E \flat (b5)/B \flat A7

D \flat 7 G7 C $\%$ A \flat 9 G7

5 (9)

C $\%$ E7

9 *mp*

A7 D \flat 7

13

E7 A \flat 7

17

D7 D \flat 7 G7

21

C $\%$ E7

25

© 2017 by Paul G. White

This Arrangement © 2017 by Paul G. White

Reproduction and Public performance limited to Educational and Military Ensembles

All Other Rights Reserved. Used By Permission

NOT ALL, BUT MOST

2

BASS

29

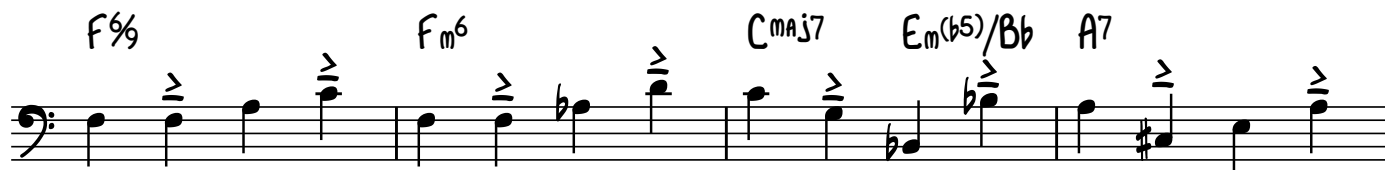

33

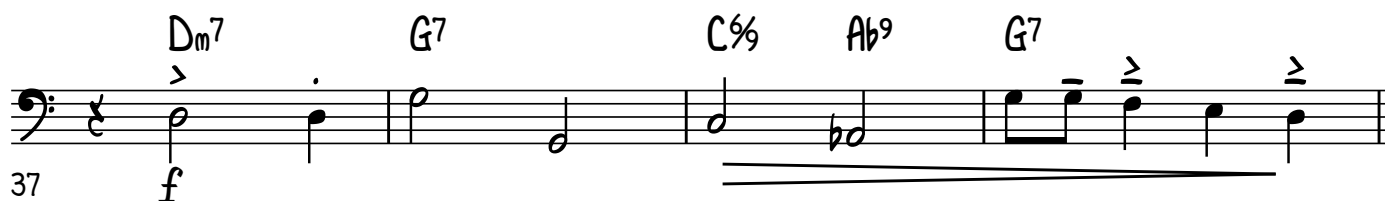

37

41

45

49

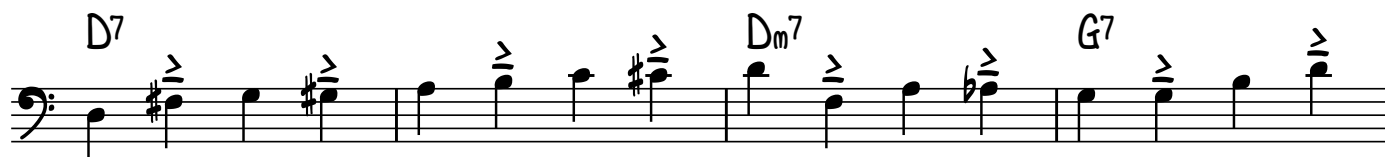

53

BASS

3

57

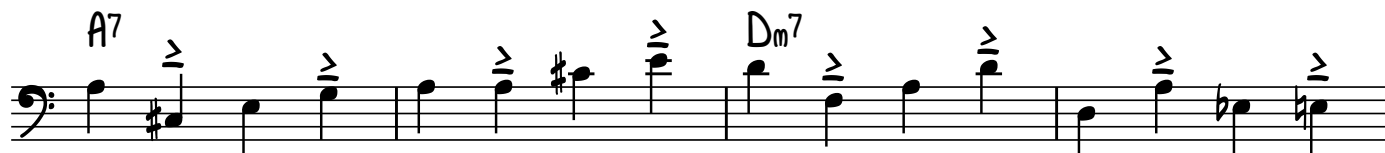

61

65

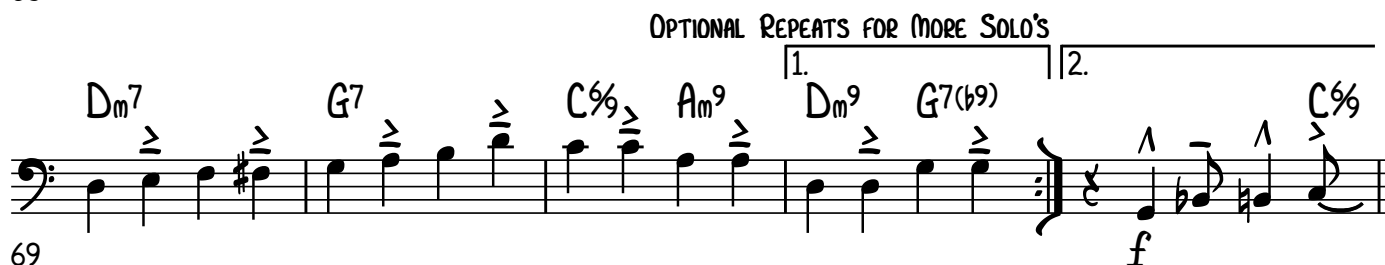

69

74

78

82

BASS

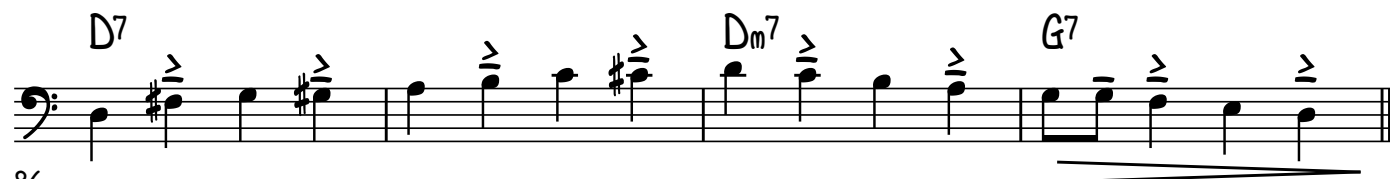

(90)

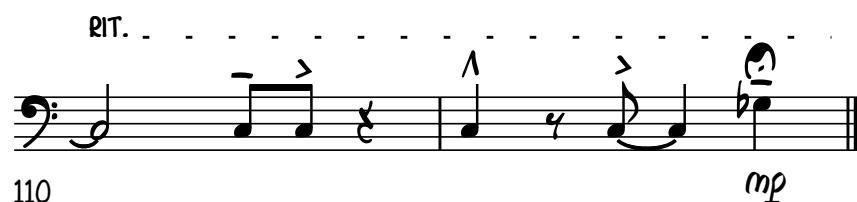
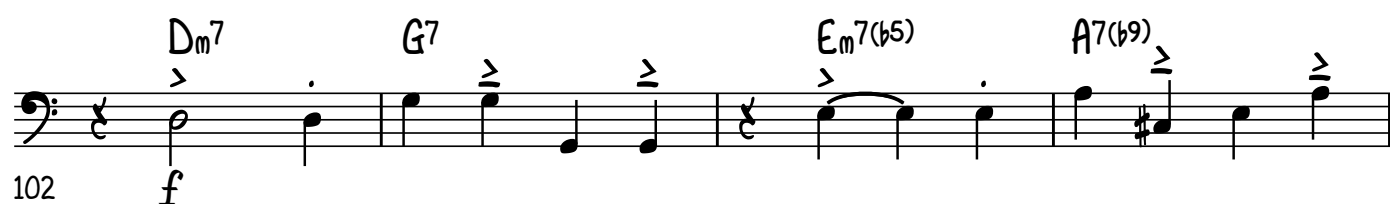
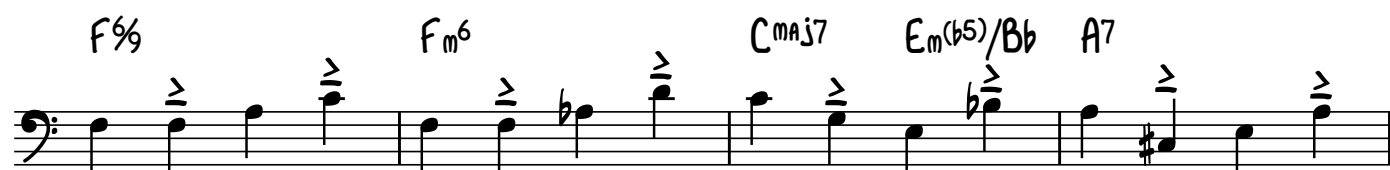

DRUM SET

NOT ALL, BUT MOST

THE U.S. ARMY FIELD BAND JAZZ AMBASSADORS

CW2 KEVIN L. PICK, DIRECTOR

MUSIC BY SFC PAUL WHITE

ArmyFieldBand.com/perspectives

♩=120

SWING

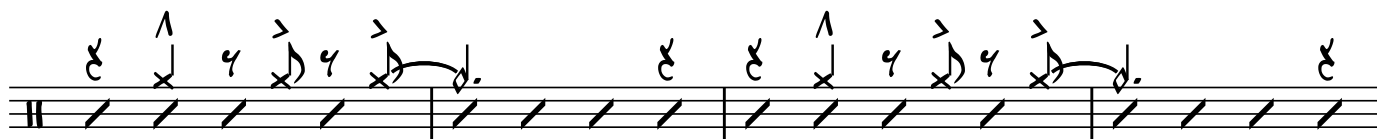
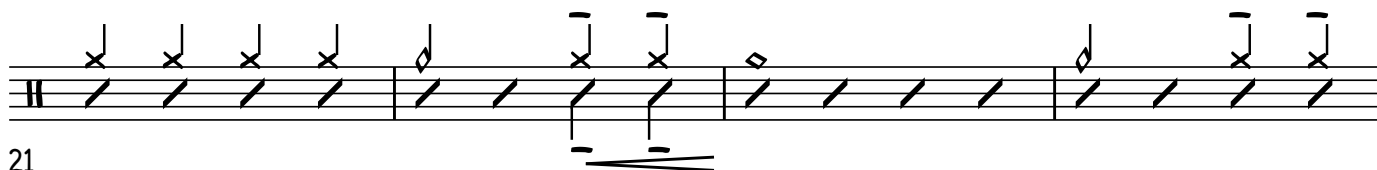
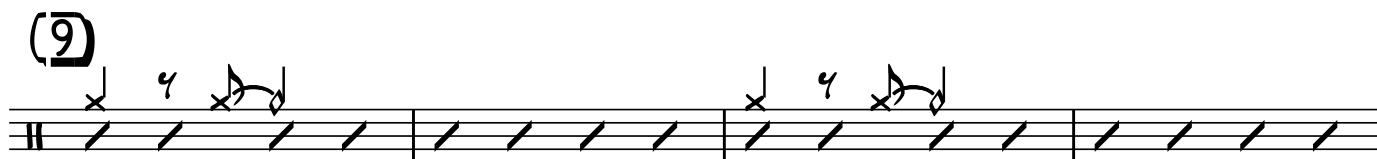
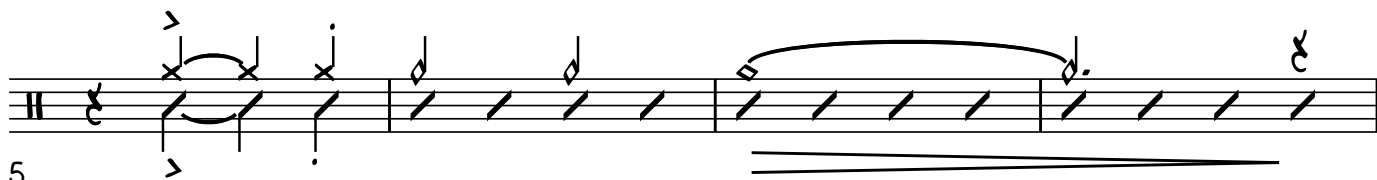
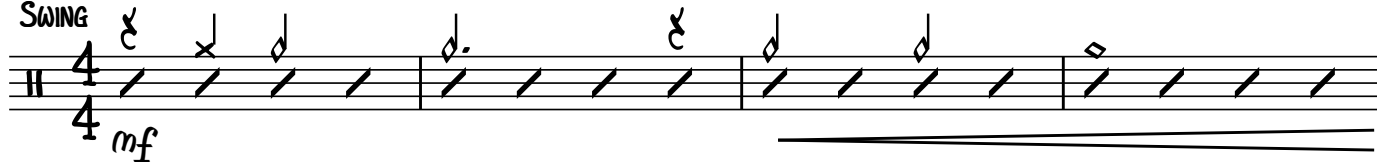

© 2017 by Paul G. White

This Arrangement © 2017 by Paul G. White

Reproduction and Public performance limited to Educational and Military Ensembles

All Other Rights Reserved. Used By Permission

NOT ALL, BUT MOST

2

DRUM SET

29

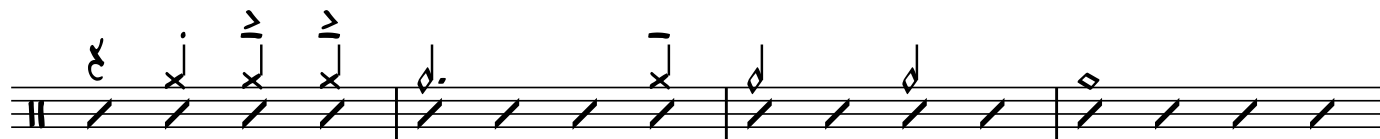

33

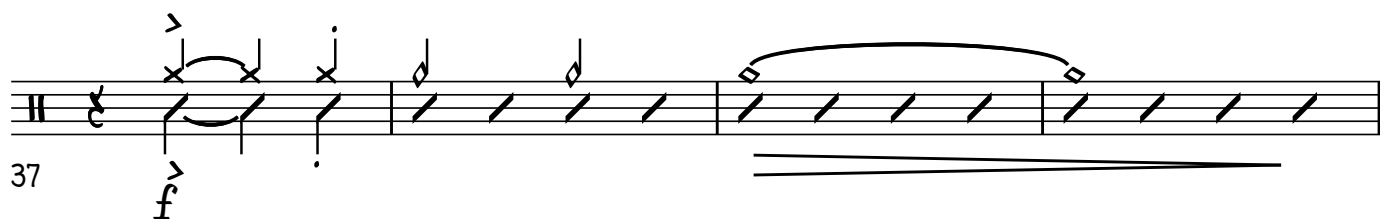

37

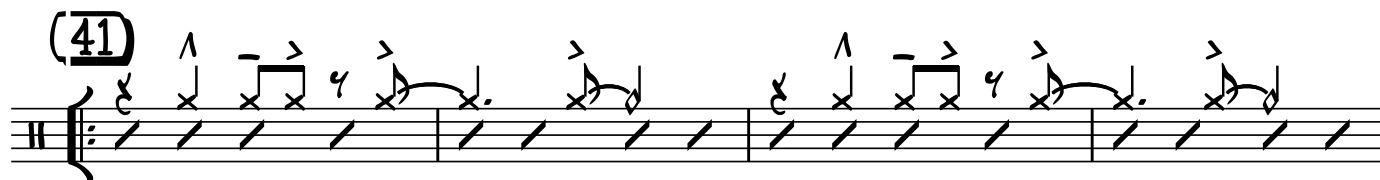

41

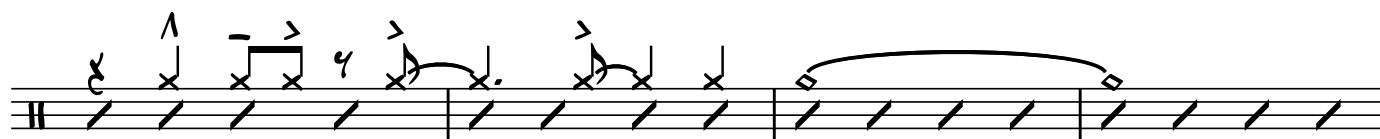

45

49

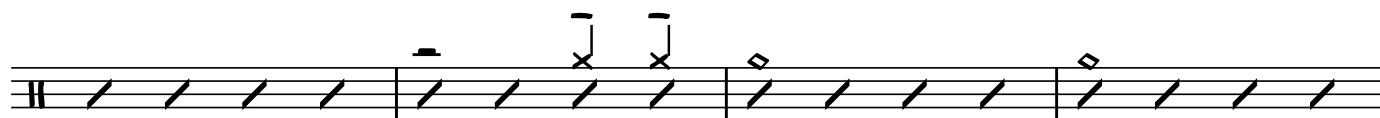

53

DRUM SET

3

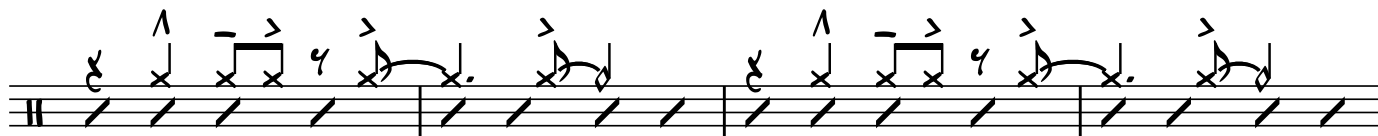

57

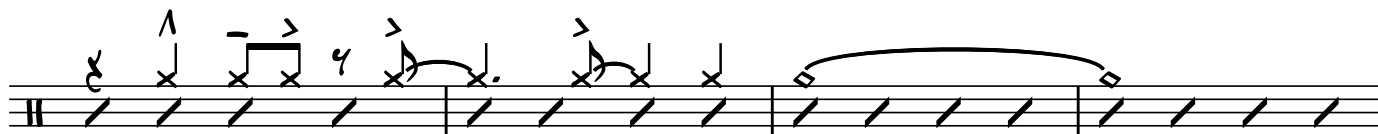

61

65

OPTIONAL REPEATS FOR MORE SOLO'S

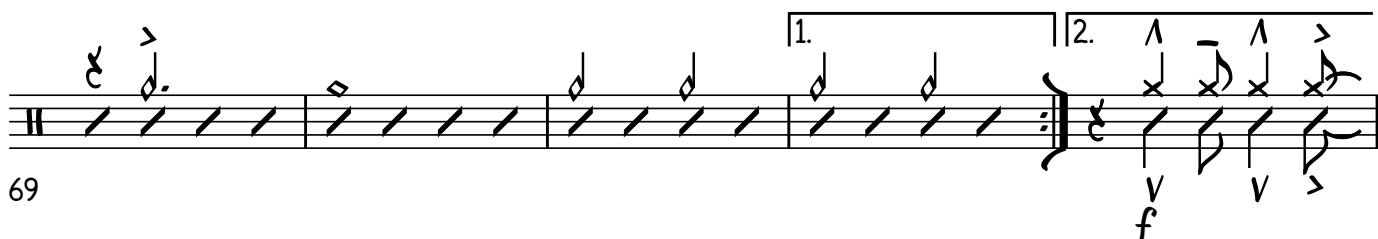

69

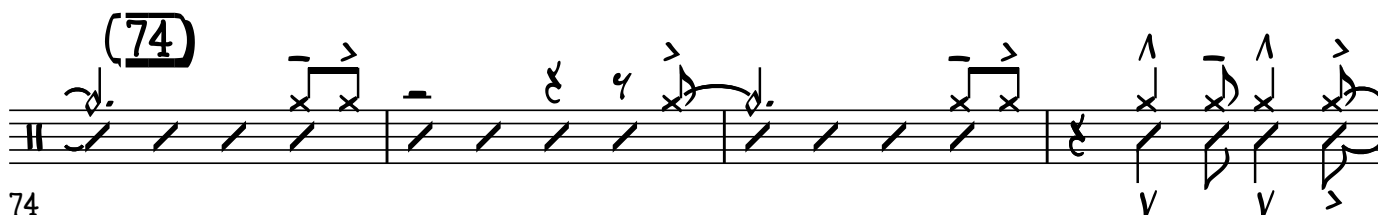

74

78

82

DRUM SET

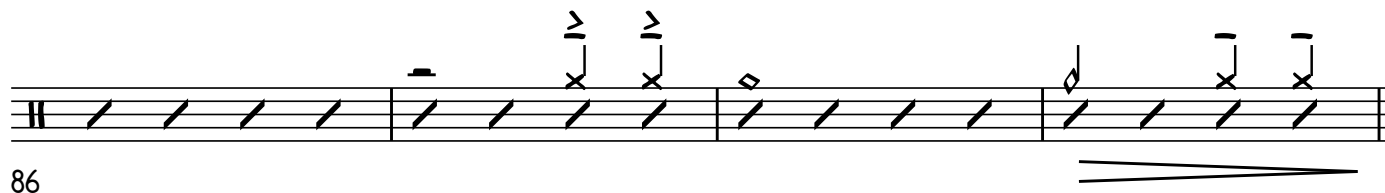

86

(90)

90

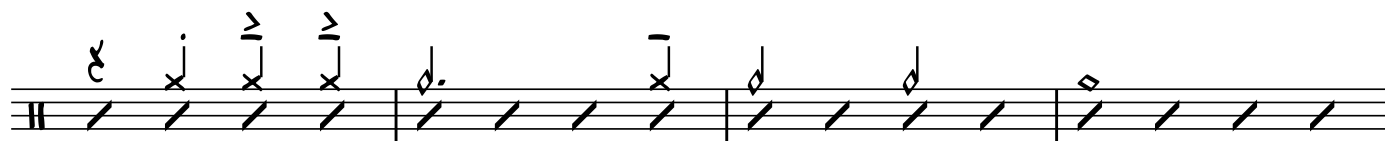
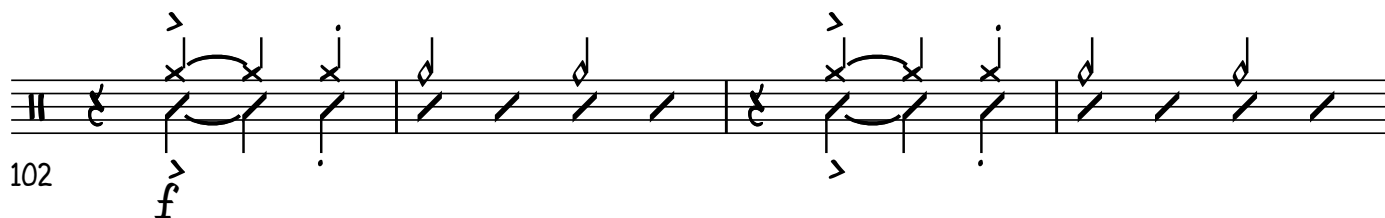

94

98 *mf*

102

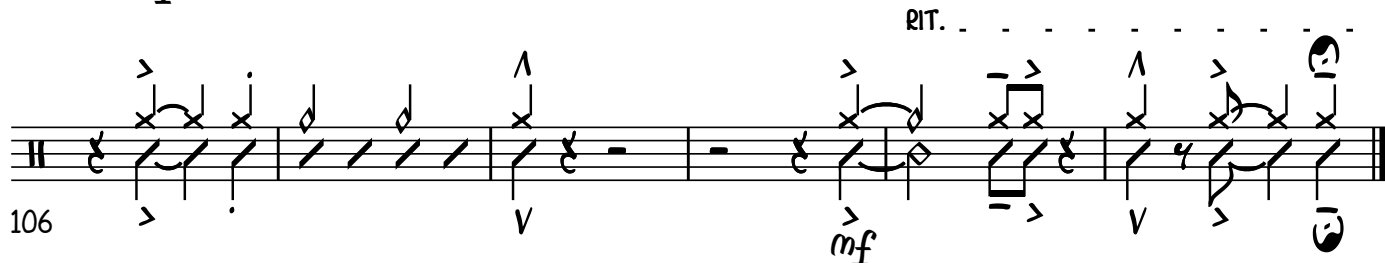

106

RIT.