

ALTO 1

ANNAPOLIS SAIL

THE U.S. ARMY FIELD BAND JAZZ AMBASSADORS
 COMPOSED AND ARRANGED BY DANIEL JAMIESON

♩=120

2ND X ONLY

mf

3

2

5-6

3

(9) 8 (17) 8 (25) 8 6

9-16 17-24 25-32 33-38

(39)

39

mf

3

2

43-44

3

(47) 8 (55) 8

47-54 55-62

(63) 8 (71) 6 (77) 8

63-70 71-76 77-84

© 2017 by Daniel Jamieson
 This Arrangement © 2017 by Daniel Jamieson
 Reproduction and Public performance limited to Educational and Military Ensembles
 All Other Rights Reserved. Used By Permission

ALTO 1

(85)

85 *mp* *mf* *mp* *mf*

(93)

89-92 93-98 *mf*

(101)

101 *mf*

(109)

104 105-107 *mf*

(115)

109 113-114 *f*

(123)

115 *mf*

(123)

119-120 *mf*

(123)

123-125 *mf*

ALTO 1

128

3 3

(131)

131

3

135

(139) (147)

8 6

139-146 147-152

(153)

153

mf

2

157-158

(161) (169)

8 7

161-168 169-175

159

ALTO 2

ANNAPOLIS SAIL

THE U.S. ARMY FIELD BAND JAZZ AMBASSADORS
COMPOSED AND ARRANGED BY DANIEL JAMIESON

ArmyFieldBand.com/perspectives

♩=120

2ND X ONLY

(9) 8 (17) 8 (25) 8 6

(39)

(47) 8 (55) 8

(63) 8 (71) 6 (77) 8

© 2017 by Daniel Jamieson
This Arrangement © 2017 by Daniel Jamieson
Reproduction and Public performance limited to Educational and Military Ensembles
All Other Rights Reserved. Used By Permission

ALTO 2

(85)

85
mp mf mp mf

2
89-90
mf

(93)

6
93-98

(101)

101 3 4
105-108

(109)

109 2
113-114
f

(115)

115 3
115 mf

2 3
119-120

(123)

3 3
123-125

ALTO 2

128

(131)

131

134

(139)

(147)

(153)

8 6 *mf*

139-146 147-152

155 157-158

(161)

(169)

8 7

161-168 169-175

TENOR 1

ANNAPOLIS SAIL

THE U.S. ARMY FIELD BAND JAZZ AMBASSADORS
COMPOSED AND ARRANGED BY DANIEL JAMIESON

ArmyFieldBand.com/perspectives

♩=120

8

1-8

(9)

mp *mf* *mp*

12

(17)

17

mf *mp*

21

(25)

25

mf *mp* *mf*

31

mp

(39)

f *SUB mp* *mf*

39

6

41-46

© 2017 by Daniel Jamieson
 This Arrangement © 2017 by Daniel Jamieson
 Reproduction and Public performance limited to Educational and Military Ensembles
 All Other Rights Reserved. Used By Permission

2 (47)

TENOR 1

D-7

G7SUS4

G13b9

CMA7

FMA7

47

Bb7

E7#9

A-7

51

(55)

D-7

G7SUS4

G13b9

CMA7

FMA7

55

Bb7

E7#9

A-7

59

(63)

Bb7

E7b13#9

A-7

A7SUS4

A7

63

D-7

G7SUS4

G13b9

CMA7

FMA7

67

(71)

Bb7

E7#9

A-7

G-7

F#7#11#9

FMA7

Bb7

E7b13

71

(77)

Bb/C

E/C

77

Bb/C

E/C

81

(85)

TENOR 1

3

D-7

G7SUS4

G13b9

CMA7

FMA7#5

85

Bø7

E7#9

A-7

89

(93)

D-7

G7SUS4

G13b9

CMA7

FMA7#5

93

Bø7

E7#9

A-7

97

(101)

Bø7

E7#9

A-7

A7SUS4

A13#11

101

D-7

G7SUS4

G13b9

CMA7

FMA7#5

105

(109)

Bø7

E7#9

A-7

G-7

C13#11

F#7#11

FMA7

Bø7

E7#9

109

(115)

Bb/C

E/C

115

TENOR 1

Bb/C

E/C

119

(123)

(131)

123-130

131-138

(139)

139

mf

143

mp

mf

mp

(147)

147

f

SUB mp

mf

(153)

153

155-160

(161)

Bb/C

E/C

Bb/C

SPARSE FILLS

161

E/C

(169)

7

166

169-175

TENOR 2

ANNAPOLIS SAIL

THE U.S. ARMY FIELD BAND JAZZ AMBASSADORS
COMPOSED AND ARRANGED BY DANIEL JAMIESON

ArmyFieldBand.com/perspectives

♩=120

2ND X ONLY

mf

5

mf

(9) 8 (17) 8 (25) 8 6

9-16 17-24 25-32 33-38

(39)

39

mf

43

mf

(47) 8 (55) 8

47-54 55-62

(63) 8 (71) 6 (77) 8

63-70 71-76 77-84

© 2017 by Daniel Jamieson
This Arrangement © 2017 by Daniel Jamieson
Reproduction and Public performance limited to Educational and Military Ensembles
All Other Rights Reserved. Used By Permission

2

TENOR 2

(85)

85 *mp* *mf* *mp* *mf*

2
89-90 *mf*

(93)

6
93-98 *mf*

(101)

101 3 4
105-108 *f*

(109)

109 *f* *mf*

(115)

115 *mf* 3

(123)

3
123-125 *mf* 3

TENOR 2

(131)

(139) (147)

(153)

(161) (169)

BARITONE SAXOPHONE ANNAPOLIS SAIL

THE U.S. ARMY FIELD BAND JAZZ AMBASSADORS
COMPOSED AND ARRANGED BY DANIEL JAMIESON

ArmyFieldBand.com/perspectives

♩=120

2ND X ONLY

mf

3

mf

3

(9) 8 (17) 8 (25) 8 6

9-16 17-24 25-32 33-38

(39)

mf

3

mf

3

(47) 8 (55) 8

47-54 55-62

(63) 8 (71) 6 (77) 8

63-70 71-76 77-84

© 2017 by Daniel Jamieson
This Arrangement © 2017 by Daniel Jamieson
Reproduction and Public performance limited to Educational and Military Ensembles
All Other Rights Reserved. Used By Permission

BARITONE SAXOPHONE

(85) 6 85-90 *mf*

(93) 93

2 97-98

(101) 101 105-108 4 3

(109) 109 113-114 2 *f*

(115) 115 *mf* 3

119 3

(123) 123-125 3

BARITONE SAXOPHONE

128

3 3

(131)

131

3

135

3

(139) 8 (147) 6 (153)

139-146 147-152 *mf*

156

3 3

(161) 8 (169) 7

161-168 169-175

TRUMPET 1

ANNAPOLIS SAIL

THE U.S. ARMY FIELD BAND JAZZ AMBASSADORS
COMPOSED AND ARRANGED BY DANIEL JAMIESON

♩=120

2ND X ONLY

mf 2 3-4

(9) 8 (17) 8 (25) 8 6

9-16 17-24 25-32 33-38

(39) *mf* 2 41-42

(47) 8 (55) 8

47-54 55-62

(63) 8 (71) 6 (77) 8

63-70 71-76 77-84

(85) 8 (93) 6 *mf*

85-92 93-98

(101)

101

© 2017 by Daniel Jamieson
 This Arrangement © 2017 by Daniel Jamieson
 Reproduction and Public performance limited to Educational and Military Ensembles
 All Other Rights Reserved. Used By Permission

TRUMPET 1

104 105-107

(109) 109 113-114

(115) 115 117-118

(123) 123 129-130

(131) 131

135

TRUMPET 1

3

(139) 8 (147) 6

139-146 147-152

(153) 2

153 155-156

(161) 8 (169) 7

159 161-168 169-175

TRUMPET 2

ANNAPOLIS SAIL

THE U.S. ARMY FIELD BAND JAZZ AMBASSADORS
COMPOSED AND ARRANGED BY DANIEL JAMIESON

♩=120

2ND X ONLY

mf

2

3-4

(9) 8 (17) 8 (25) 8 6

9-16 17-24 25-32 33-38

(39)

mf

2

41-42

(47) 8 (55) 8

47-54 55-62

(63) 8 (71) 6 (77) 8

63-70 71-76 77-84

(85)

mp *mf* *mp* *mf*

4

85 89-92

(93) 6

mf

93-98

© 2017 by Daniel Jamieson
 This Arrangement © 2017 by Daniel Jamieson
 Reproduction and Public performance limited to Educational and Military Ensembles
 All Other Rights Reserved. Used By Permission

(101)

101

104 105-107

(109)

109 113-114

(115)

115 117-118

(123)

123

127 129-130

(131)

131

TRUMPET 2

Rehearsal marks for measures 139-146 and 147-152. The first mark is labeled (139) and covers measures 139-146 with a duration of 8 measures. The second mark is labeled (147) and covers measures 147-152 with a duration of 6 measures.

Rehearsal marks for measures 161-168 and 169-175. The first mark is labeled (161) and covers measures 161-168 with a duration of 8 measures. The second mark is labeled (169) and covers measures 169-175 with a duration of 7 measures.

TRUMPET 3

ANNAPOLIS SAIL

THE U.S. ARMY FIELD BAND JAZZ AMBASSADORS
COMPOSED AND ARRANGED BY DANIEL JAMIESON

ArmyFieldBand.com/perspectives

♩=120

2ND X ONLY

4

(9) 8 (17) 8 (25) 8 6

9-16 17-24 25-32 33-38

39

mf

43

(47) 8 (55) 8

47-54 55-62

(63) 8 (71) 6 (77) 8

63-70 71-76 77-84

© 2017 by Daniel Jamieson
 This Arrangement © 2017 by Daniel Jamieson
 Reproduction and Public performance limited to Educational and Military Ensembles
 All Other Rights Reserved. Used By Permission

(85)

3 4

85-87 89-92

(93)

6

93-98 *mf*

(101)

101 105-108

3 4

(109)

109 113-114

2

f

(115)

115

mf

3

(119)

119

(123)

123 129-130

SUB mp *f* *mf*

(127)

127 129-130

2

TRUMPET 3

(131)

(139)

(147)

(153)

(161)

(169)

TRUMPET 4

ANNAPOLIS SAIL

THE U.S. ARMY FIELD BAND JAZZ AMBASSADORS
COMPOSED AND ARRANGED BY DANIEL JAMIESON

ArmyFieldBand.com/perspectives

♩=120

8

1-8

(9)

mp *mf* *mp*

12

(17)

17

mf *mp*

21

(25)

25

mf

29

mp *mf* *mp*

33

36

f *SUB mp* *mf*

© 2017 by Daniel Jamieson
This Arrangement © 2017 by Daniel Jamieson
Reproduction and Public performance limited to Educational and Military Ensembles
All Other Rights Reserved. Used By Permission

2

TRUMPET 4

(39)

39

(47)

41-46

D-7 G7SUS4 G13b9 CMA7 FMA7

47

Bø7 E7#9 A-7

51

(55)

D-7 G7SUS4 G13b9 CMA7 FMA7

55

Bø7 E7#9 A-7

59

(63)

Bø7 E7b13#9 A-7 A7SUS4 A7

63

D-7 G7SUS4 G13b9 CMA7 FMA7

67

(71)

Bø7 E7#9 A-7 G-7 F#7#11#9 FMA7 Bø7 E7b13#9

71

ANNAPOLIS SAIL

TRUMPET 4

(77)

Bb/C

E/C

77

Bb/C

E/C

81

(85)

D-7

G7SUS4

G13b9

CMA7

FMA7#5

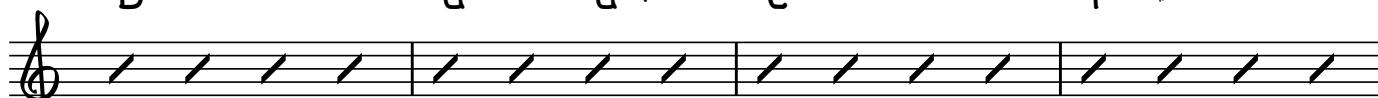

85

Bø7

E7#9

A-7

89

(93)

D-7

G7SUS4

G13b9

CMA7

FMA7#5

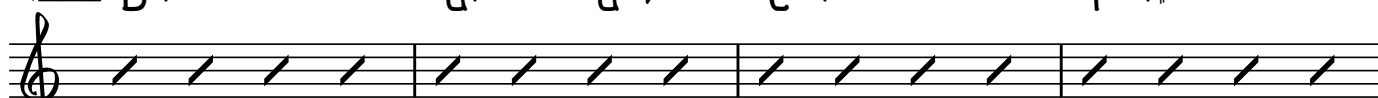

93

Bø7

E7#9

A-7

97

(101)

Bø7

E7b13#9

A-7

A7SUS4

A13#11

101

D-7

G7SUS4

G13b9

CMA7

FMA7#5

105

(109)

Bø7

E7#9

A-7

G-7 C13#11b9 F#7#11#9 FMA7

Bø7

E7b13#9

109

4 (115)

TRUMPET 4

Bb/C

E/C

115

Bb/C

E/C

119

(123)

(131)

(139)

8

8

123-130

131-138

mf

141

mp *mf* *mp*

(147)

147

150

f *SUB mp* *mf*

(153)

6

155-160

(161)

Bb/C

E/C

Bb/C

SPARSE FILLS

161

E/C

(169)

7

166

169-175

TROMBONE 1

ANNAPOLIS SAIL

THE U.S. ARMY FIELD BAND JAZZ AMBASSADORS
COMPOSED AND ARRANGED BY DANIEL JAMIESON

ArmyFieldBand.com/perspectives

$\text{♩} = 120$ 2ND X ONLY

9-16 17-24 25-32 33-38

39 47-54 55-62

63-70 71-76 77-84

85 89-90

© 2017 by Daniel Jamieson
This Arrangement © 2017 by Daniel Jamieson
Reproduction and Public performance limited to Educational and Military Ensembles
All Other Rights Reserved. Used By Permission

2

TROMBONE 1

(93)

93

2

97-98

(101)

101

105

(109)

109

(115)

115

(123)

123

SUB mp \leftarrow f \rightarrow mf

129-130

TROMBONE 1

(131)

131 *f* *mf*

135

(139) 8 (147) 6

139-146 147-152

(153)

153 *mf*

(161) 8 (169) 7

159 161-168 169-175

TROMBONE 2

ANNAPOLIS SAIL

THE U.S. ARMY FIELD BAND JAZZ AMBASSADORS
COMPOSED AND ARRANGED BY DANIEL JAMIESON

ArmyFieldBand.com/perspectives

♩=120

8 (9)

1-8 mp mf mp

12 (17)

17 mf mp

21 (25)

25 mf

29 mp mf mp

33 f

(39)

37 SUB mp mf 41-46

© 2017 by Daniel Jamieson

This Arrangement © 2017 by Daniel Jamieson

Reproduction and Public performance limited to Educational and Military Ensembles
All Other Rights Reserved. Used By Permission

2 (47)

TROMBONE 2

C-7

F7SUS4

F13b9

BbMA7

EbMA7

47

A#7

D7#9

G-7

51 (55)

C-7

F7SUS4

F13b9

BbMA7

EbMA7

55

A#7

D7#9

G-7

59 (63)

A#7

D7#13

#9

G-7

G7SUS4

G7

63

C-7

F7SUS4

F13b9

BbMA7

EbMA7

67 (71)

A#7

D7#9

G-7

F-7

E7#11

#9

EbMA7

A#7

D7#13

71 (77)

Ab/Bb

D/Bb

77

Ab/Bb

D/Bb

(85)

TROMBONE 2

3

C-7

F7SUS4

F13b9

BbMA7

EbMA7#5

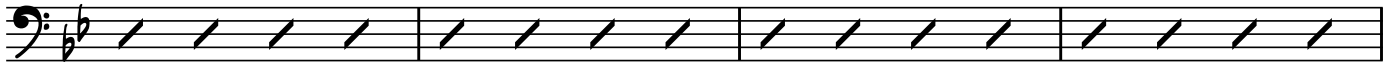

85

A#7

D7#9

G-7

89

(93)

C-7

F7SUS4

F13b9

BbMA7

EbMA7#5

93

A#7

D7#9

G-7

97

(101)

A#7

D7#13/9

G-7

G7SUS4

G13#11

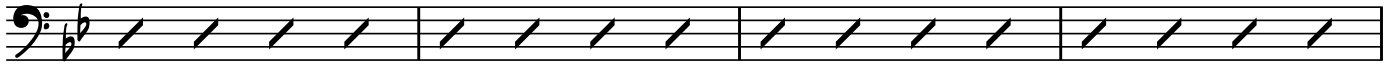

101

C-7

F7SUS4

F13b9

BbMA7

EbMA7#5

105

(109)

A#7

D7#9

G-7

F-7

Bb13#11/9

E7#11/9

EbMA7

A#7

D7#13/9

109

(115)

Ab/Bb

D/Bb

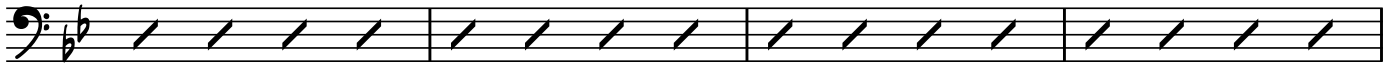

115

Ab/Bb

D/Bb

119

TROMBONE 2

(123)

8

(131)

8

123-130 131-138

(139)

139 *mf*

143 *mp* *mf* *mp*

(147)

147 *f*

(153)

151 *SUB mp* *mf* 155-160

(161)

Ab/Bb

D/Bb

Ab/Bb

SPARSE FILLS

161

D/Bb

(169)

7

166

169-175

TROMBONE 3

ANNAPOLIS SAIL

THE U.S. ARMY FIELD BAND JAZZ AMBASSADORS
COMPOSED AND ARRANGED BY DANIEL JAMIESON

ArmyFieldBand.com/perspectives

$\text{♩} = 120$ 2ND X ONLY

(9) 8 (17) 8 (25) 8 6

9-16 17-24 25-32 33-38

(39) 39 *mf*

(47) 8 (55) 8

47-54 55-62

(63) 8 (71) 6 (77) 8

63-70 71-76 77-84

(85) 85 *mp* *mf* *mp* *mf*

2 89-90 *mf*

© 2017 by Daniel Jamieson
This Arrangement © 2017 by Daniel Jamieson
Reproduction and Public performance limited to Educational and Military Ensembles
All Other Rights Reserved. Used By Permission

2

TROMBONE 3

(93)

93

2

97-98

(101)

101

105

(109)

109

(115)

115

(123)

123

129-130

TROMBONE 3

3

(131)

(139)

(147)

(153)

(161)

(169)

BASS TROMBONE

ANNAPOLIS SAIL

THE U.S. ARMY FIELD BAND JAZZ AMBASSADORS
COMPOSED AND ARRANGED BY DANIEL JAMIESON

♩=120

2ND X ONLY

Rehearsal marks and fingerings: (9) 8 (17) 8 (25) 8 6. Below the staff are four measures of rests with bar lines.

9-16

17-24

25-32

33-38

(39)

Rehearsal marks and fingerings: (47) 8 (55) 8. Below the staff are two measures of rests with bar lines.

47-54

55-62

(63)

(71)

(77)

Rehearsal marks and fingerings: 8 6 8. Below the staff are three measures of rests with bar lines.

63-70

71-76

77-84

© 2017 by Daniel Jamieson

This Arrangement © 2017 by Daniel Jamieson

Reproduction and Public performance limited to Educational and Military Ensembles

All Other Rights Reserved. Used By Permission

2

BASS TROMBONE

(85)

6

85-90 *mf*

(93)

93 97-100

(101)

101

105

(109)

109 113-114 *f*

(115)

115 *mf*

119

(123)

123 *SUB mp* *f* *mf*

BASS TROMBONE

126 

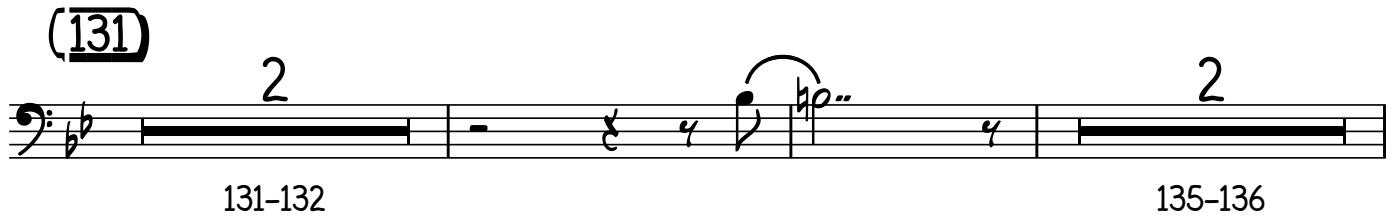
(131) 

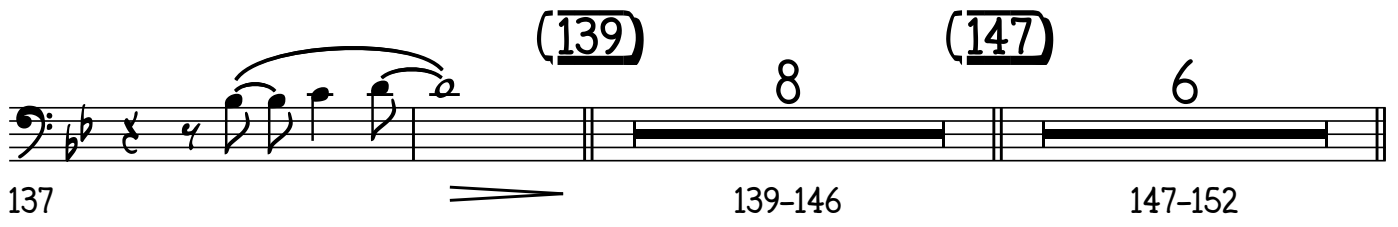
(139) 

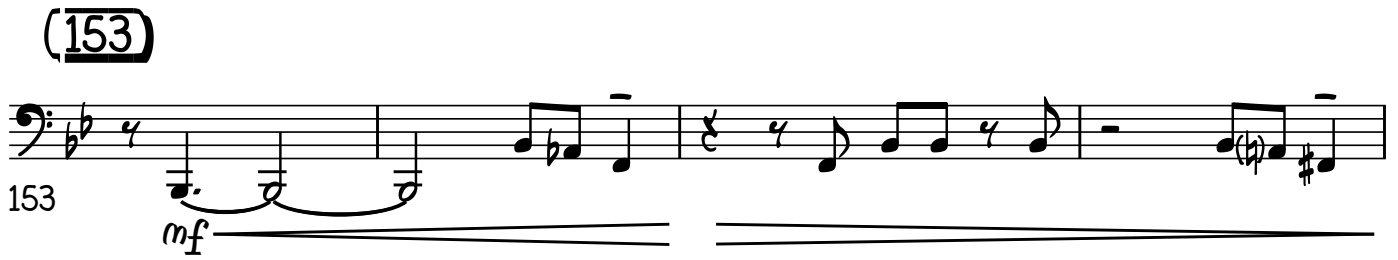
(153) 

157 

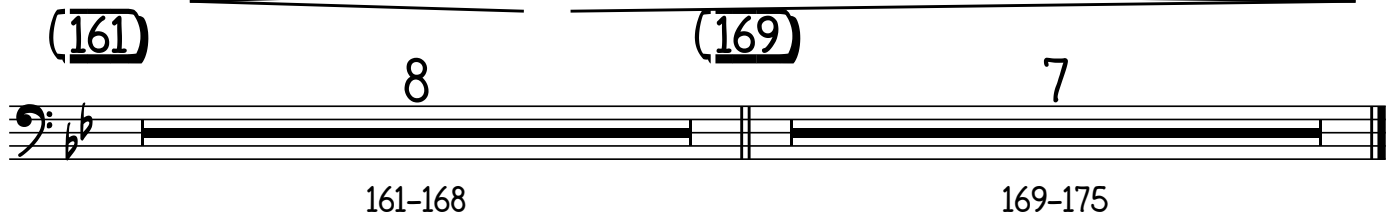
(161) 

GUITAR

ANNAPOLIS SAIL

THE U.S. ARMY FIELD BAND JAZZ AMBASSADORS
COMPOSED AND ARRANGED BY DANIEL JAMIESON

ArmyFieldBand.com/perspectives

♩=120

(9)

13

(17)

17

21

(25)

25

29

33

© 2017 by Daniel Jamieson

This Arrangement © 2017 by Daniel Jamieson

Reproduction and Public performance limited to Educational and Military Ensembles

All Other Rights Reserved. Used By Permission

2

GUITAR

(39)

39

(47)

mf
C-7

F7SUS4

F13b9

BbMA7

EbMA7

47

A#7

D7#9

G-7

51

(55)

C-7

F7SUS4

F13b9

BbMA7

EbMA7

55

A#7

D7#9

G-7

59

(63)

A#7

D7#13

G-7

G7SUS4

G7

63

C-7

F7SUS4

F13b9

BbMA7

EbMA7

67

(71)

A#7

D7#9

G-7

F-7

E7#11

EbMA7

A#7

D7#13

71

GUITAR

(77)

Ab/Bb

D/Bb

77

Ab/Bb

D/Bb

81

(85)

C-7

F7SUS4

F13b9

BbMA7

EbMA7#5

85

A#7

D7#9

G-7

89

(93)

C-7

F7SUS4

F13b9

BbMA7

EbMA7#5

93

A#7

D7#9

G-7

97

(101)

A#7

D7#13

G-7

G7SUS4

G13#11

101

C-7

F7SUS4 F13b9

BbMA7

EbMA7#5

A#7

105

(109)

D7#9

G-7

F-7

Bb13#11

E7#11

EbMA7

A#7

D7#13

109

(115)

115 *mf*

(123)

123 *SUB mp* *f* *mf*

127 129-130

(131)

131 *f* *mf*

135 3

(139)

139 *mf*

143 *mp* *mf* *mp*

(147)

(153)

(161)

(169)

PIANO

ANNAPOLIS SAIL

THE U.S. ARMY FIELD BAND JAZZ AMBASSADORS
COMPOSED AND ARRANGED BY DANIEL JAMIESON

ArmyFieldBand.com/perspectives

♩=120

(9)

(17)

© 2017 by Daniel Jamieson

This Arrangement © 2017 by Daniel Jamieson

Reproduction and Public performance limited to Educational and Military Ensembles

All Other Rights Reserved. Used By Permission

(47)

PIANO

3

C-7

F7SUS4

F13b9

BbMA7

EbMA7

47

A#7

D7#9

G-7

51

(55)

C-7

F7SUS4

F13b9

BbMA7

EbMA7

55

A#7

D7#9

G-7

59

(63)

A#7

D7#13

G-7

G7SUS4

G7

63

C-7

F7SUS4

F13b9

BbMA7

EbMA7

67

(71)

A#7

D7#9

G-7

F-7

E7#11

EbMA7

A#7

D7#13

71

(77)

Ab/Bb

D/Bb

Ab/Bb

D/Bb

(85)

C-7

F7SUS4

F13b9

BbMA7

EbMA7#5

A#7

D7#9

G-7

(93)

C-7

F7SUS4

F13b9

BbMA7

EbMA7#5

A#7

D7#9

G-7

(101)

A#7

D7#13

G-7

G7SUS4

G13#11

PIANO

C-7

F7SUS4 F13b9

BbMA7

EbMA7#5

A#7

(109)

D7#9

G-7

F-7

Bb13#11

E7#11

EbMA7

A#7

D7#13

(115)

f

(123)

MELODY CUE
COMP

SUB mp

C-7

F13SUS

F13b9

BbMA7

EbMA7#5

127 A#7 D7#9 G-7

(131)

131 C-7 F13sus F13b9 BbMA7 EbMA7#5 A#7

135 D7#9 G-7 PLAY BASS

(139)

139 PLAY mf b9 b9 b9 b9

143 mp #9 #9 #9 mf mp

(147)

(153)

(161) Ab/Bb

D/Bb

8

PIANO

(169)

BASS

ANNAPOLIS SAIL

THE U.S. ARMY FIELD BAND JAZZ AMBASSADORS
COMPOSED AND ARRANGED BY DANIEL JAMIESON

ArmyFieldBand.com/perspectives

♩=120

4/4 *mp-mf*

5 (9)

9 *SUB mp* *mf* *mp*

13 (17)

17 *mf* *mp*

21 (25)

25 *mf*

29 *mp* *mf* *mp*

© 2017 by Daniel Jamieson
This Arrangement © 2017 by Daniel Jamieson
Reproduction and Public performance limited to Educational and Military Ensembles
All Other Rights Reserved. Used By Permission

33 **(39)** *f* *SUB mp*

39 *mf*

43 **(47)**

C-7 F7SUS4 F13b9 BbMA7 EbMA7

47

A#7 D7#9 G-7

51 **(55)**

C-7 F7SUS4 F13b9 BbMA7 EbMA7

55

A#7 D7#9 G-7

59 **(63)**

A#7 D7#9 G-7 G7SUS4 G7

63

C-7 F7SUS4 F13b9 BbMA7 EbMA7

67

(71)

BASS

3

A \flat 7 D7 \sharp 9 G-7 F-7 E7 \sharp 11 \flat 9 E \flat MA7 A \flat 7 D7 \sharp 13

71

(77)

77

81

WALK IN 4

(85)

C-7 F7SUS4 F13 \flat 9 B \flat MA7 E \flat MA7 \sharp 5

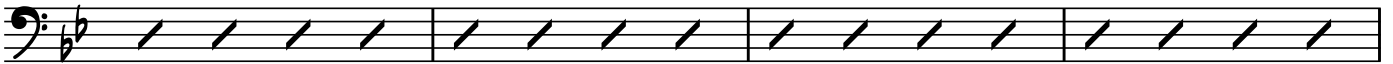

85

A \flat 7 D7 \sharp 9 G-7

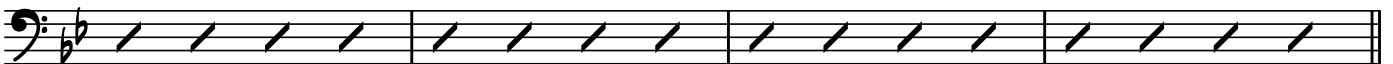

89

(93)

C-7 F7SUS4 F13 \flat 9 B \flat MA7 E \flat MA7 \sharp 5

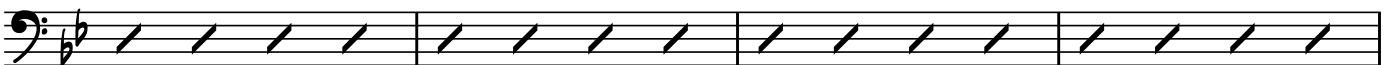

93

A \flat 7 D7 \sharp 9 G-7

97

(101)

A \flat 7 D7 \flat 13 \sharp 9 G-7 G7SUS4 G13 \sharp 11

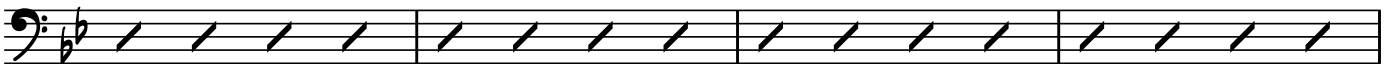

101

BASS

C-7 F7SUS4 F13b9 BbMA7 EbMA7#5

105 (109)

A#7 D7#9 G-7 EbMA7 A#7 D7#13

109 (115)

115 mf

119 WALK IN 4

C-7 F13SUS F13b9 BbMA7 EbMA7#5

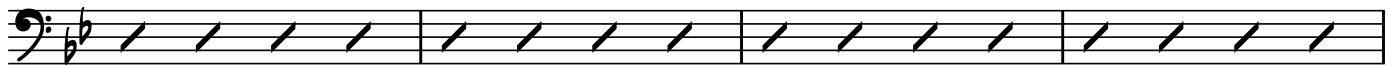

123 SUB mp f mf

A#7 D7#9 G-7

127 (131)

C-7 F13SUS F13b9 BbMA7 EbMA7#5

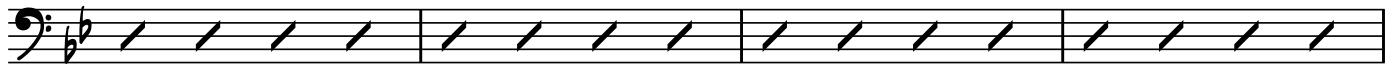

131 f mf

A#7 D7#9

135 (139)

139 mf

ANNAPOLIS SAIL

BASS

143 *mp* *mf* *mp*

(147)

147 *f* *SUB mp*

(153)

153 *mf*

157

(161)

161

165

(169)

169 *mp*

172 *p*

DRUM SET

ANNAPOLIS SAIL

THE U.S. ARMY FIELD BAND JAZZ AMBASSADORS

ArmyFieldBand.com/perspectives

♩=120

COMPOSED AND ARRANGED BY DANIEL JAMIESON

BRUSHES
BASS CUE

4/4
mp-mf
2 3 4

(9) 5 6 7 8

LEAD SHEET
BROKEN

9 10 11 12
SUB mp mf FILL mp

13 14 15 16
(17)

17 18 19 20
mf FILL mp

21 22 23 24
(25)

25 26 27 28
mf

29 30 31 32
mp mf mp

© 2017 by Daniel Jamieson

This Arrangement © 2017 by Daniel Jamieson

Reproduction and Public performance limited to Educational and Military Ensembles

All Other Rights Reserved. Used By Permission

DRUM SET

DRUM SET

(63)

A \flat 7

D7 \flat 9

G-7

G7SUS4

G7

63

64

65

66

C-7

F7SUS4

F13 \flat 9

B \flat MA7

E \flat MA7

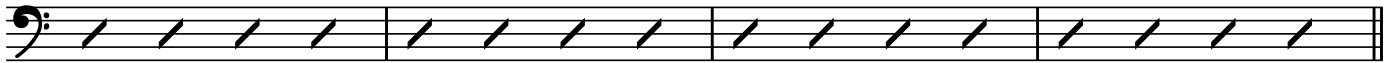

67

68

69

70

(71)

A \flat 7

D7 \sharp 9

G-7

F-7

E7 \sharp 11

E \flat MA7

A \flat 7

D7 \flat 9

71

72

73

74

75

76

(77)

BASS CUE

77

78

79

80

81

82

83

84

(85)

SWING IN 4

85

86

87

88

89

90

91

92

(93)

93

94

95

96

DRUM SET

97 98 99 100

101 102 103 104

105 106 107 108

109 110 111

112 113 114

mf 115 116 117 118

119 120 121 122

123 124 125 126

SUB mp *f* *mf*

DRUM SET

SET UP

127 128 129 130

(131)

f 131 132 133 134
mf

BREAK BASS CUE

135 136 137 138
mf

(139) LEAD SHEET BROKEN

mf 139 140 141 142

143 144 145 146
mp *mf* *mp*

(147)

147 148 149
mp *mp*

BREAK

150 151 152
f *SUB mp* *f*

(153) BASS CUE

mf 153 154 155 156
mf

DRUM SET

(161)

(169)

